WEATHER PREDICTION.
For Newark and vicinity: Fair tonight and Tuesday.

THE NEWARK ADVOCATE

ONLY SIX WEEKS
Till Christmas. Buy Presents Now and Avoid the Rush.

VOLUME 63—NUMBER 63. NEWARK, OHIO, MONDAY EVENING NOVEMBER 16, 1908. TEN CENTS A WEEK.

SEVEN

Killed by Negro Desperado in Okmulgee

TEN OTHERS WOUNDED

Killed Oklahoma Marshal and the County Sheriff

Murderer Fell Mortally Wounded Fire Was Set to House and Body Burned to Crisp.

Okmulgee, Okla., Nov. 16—Following the killing in cold blood of Assistant City Marshal Henry Klaber by James Deckard, a negro, whom Klaber attempted to place under arrest, seven other men were killed in a pitched battle between Deckard who had barricaded himself in his shanty, and a posse of citizens here last night. Ten more were wounded.

The dead:

Edgar Robinson, sheriff of Okmulgee county.

Henry Klaber, assistant chief of police of Okmulgee.

Two negroes named Chapman, brothers.

Jim Deckard, negro.

Three unidentified negroes.

The seriously wounded are: Steve Grayson, Indian boy, fatally beaten; Vic Farr, chief of police, shot through shoulder, and a deputy sheriff, name not learned, arms broken.

The citizens fired upon the negro shanty and Deckard returned the fire. The posse attempted to drive the negro from the house by setting it on fire, but were unable to do so because of Deckard's persistent and deadly aim.

The torch was applied to the house adjoining and Deckard, mortally hit and seeing that escape was impossible, deliberately set fire to his own home and perished in the flames.

He was seen to roll over on the floor, strike a match and set fire to his own house, which was soon a roaring furnace, in which his body was burned to a crisp.

The infuriated posse howled for joy. Many negroes were in the mob.

The trouble started in a personal encounter between Jim Grayson, a young Creek Indian, and the negro Deckard, at the Frisco depot at 5:45 o'clock this evening Deckard and Grayson engaged in a fist fight and the latter was getting the better of the negro when Deckard, picking up a rock, hit Grayson on the head with it Deckard then ran and Grayson called for the police.

Assistant Chief of Police Henry Klaber responded to the call and met Deckard midway between the business center of the city and the Frisco depot.

Deckard opened fire on Klaber, killing him instantly. Deckard then took refuge in a small house, where he had secreted a Winchester rifle, and began to fire upon all who approached the house.

A hurry call was sent for Sheriff Edgar Robinson, who, summoning several deputies, started for the scene of the trouble.

Robinson, with his deputies, approached the house in which Deckard was barricaded. In the meantime, several negroes had congregated, and they were called upon by the sheriff to assist him Deckard continued firing from the doors and windows of the house, and one of the first to fall was Sheriff Robinson, whose death was instantaneous Five of the negroes also were killed.

The negro Deckard had lived in Okmulgee for two years and was recently employed in a negro jewelry shop.

Upon orders received from Governor Haskell, Capt W. A. Green assembled Company F of the First regiment, at the armory at Muskogee.

A train is standing in the Frisco yards, ready to take the militia to Okmulgee if ordered.

TROOPS IN READINESS.

Guthrie, Okla., Nov 16—Governor Haskell last night ordered Co. F. of the Oklahoma National Guard, stationed at Muskogee, to proceed by the first train to Okmulgee, where a race riot between negro desperadoes and county and city peace officers was waged yesterday afternoon.

Citizens of Okmulgee requested Governor Haskell to send state troops to the scene and he immediately complied by ordering out the Muskogee company as nearest to the scene. Captain Green is holding his men in readiness.

One of the biggest negro settlements in the state is in Okmulgee county, the center of the Creek Indian Nation. In this and adjoining counties are thousands of negro-Indian citizens, descendants principally of former slaves of Creek Indians and their masters.

A prominent young Cherokee Indian passed through the city Monday and was seen by an Advocate reporter. He says he was well acquainted with the young Indian who was assaulted; that his name was James Grayson; that he was about 19 years old and was a nephew of old Washington Grayson, one of the most prominent and influential members of the Creek nation.

WARSHIPS

Ordered to Macao to Resist Chinese Occupancy of Islands of Taito Collonne.

Lisbon, Nov. 16—The Portuguese cabinet today ordered two cruisers and two gun boats to Macao, a Portuguese dependency in China, to resist Chinese occupancy of neighboring islands of Taito and Collonne. Macao has already been seized by the Chinese. The Chinese confention is that Portugal was finally given commercial rights in the territory and that China never parted with the possession.

CATHOLIC CONGRESS

OPENED AT CHICAGO MONDAY MORNING, WITH 2000 DELEGATES PRESENT.

Archbishop Diemede Falconio as Papal Delegate, Brought Greetings from the Pope.

Chicago, Nov. 16.—Nearly two thousand delegates were present today when the first session of the first American Catholic Missionary Congress was opened by the Most Rev. J. B. D. Quigley, archbishop of Chicago. Numbered among the delegates were seven American arch-bishops, 51 American bishops, 8 mitred abbots, 8 monsignori and nearly 900 priests, constituting the largest gathering of Catholic clergy this coutry has ever witnessed. Arch-bishop Quigley reviewed the work of the American church in the missionary field. Archbishop Quigley was followed by Archbishop Diemedo Falconio, papal delegate, who brought greetings from the Pope.

POSTOFFICE ROBBERY

PULLED OFF AT SOUTH BEND SUNDAY BIGGEST IN HISTORY OF WEST.

Stamps Taken to Amount of $18,563—Thought to be the Work of Chicago Yeggmen.

South Bend, Nov. 16.—Chief Wilkie, of the government secret service, arrived here today from Chicago to take charge of the investigation of the robbery of the South Bend postoffice yesterday, when stamps valued at $18,563 were taken. The robbery is, with one exception, the biggest of the kind ever pulled off in the West, and is laid to a Chicago gang of cracksmen.

WHAT IS IT?

Something found on the dinner table

Answer to Saturday's puzzle—Beryl.

DEATH

Closed the Rule of Dowager Empress

PASSED AWAY SUNDAY

Had Long Autocratic Reign Over People of China

People are Grieved and Court Will Go Into Mourning for Three Years.

Pekin, Nov. 16.—Taze Hsi An, the dowager empress of China, the autocratic head of the government who directed without successful interference since 1861 and without protest since 1881, died at 2 o'clock Sunday afternoon.

The announcement of the dowager empress' death was offiical and followed closely upon the announcement that Kuang Hsu, the emperor, had died Saturday at 5 o'clock in the afternoon, but it is believed the deaths of both the emperor and the dowager empress occurred a considerable time before that set down in the official statements.

An edict issued Sunday morning placed upon the throne Prince Pu Yi, the three-year-old son of Prince Chun, the regent of the empire, in accordance with a promise given by the dowager empress soon after the marriage of Prince Chun, in 1903. An edict issued on Friday made Pu Yi heir presumptive.

The foreign legations were notified by the foreign board of the death of the emperor and the succession of Prince Pu Yi. Troops have been in readiness for several days to quell any disorders that might arise on the death of Kuang Hsu, and the possibility of uprisings was made greater because it was known that the death of the dowager empress was close at hand. Two divisions of troops have been held in reserve and these are now stationed in various quarters of the city. Twenty gendarmes were dispatched to guard the approaches to the legation, but up to the present the duties of the forces have been light. It was announced that the legation was ordered out at "the special call of the legations on account of the emperor's death."

Prince Chun, the regent, has ordered the viceroys and governors to take precautions for the continuance of the administration of the provinces as heretofore, and he has ordered 100 days of mourning. The court will go into mourning for three years.

Pekin already has been greatly transformed, all red objects have been moved and blue substituted. The people learned last evening of the death of the dowager empress, and although the Chinese are in no wise emotional, they showed that they were profoundly impressed by the passing of their powerful ruler. The foreigners in the city are watching the strange ceremonies with great interest. At the palace elaborate rites are being observed and a flood of edicts have been sent forth

Death bed observances of three thousand years ago marked the passing of the emperor and dowager They died alone and unattended, although surrounded by circles of abject spectators, who remained a rod distant, as on account of the sacred persons of their majesties, they could not be approached. The emperor died as he had lived, without ministration of whatever kind or scientific aid. For months he had refused to permit the services of foreign physicians, and although it was stated that he had gone back to the old form of medical treatment, it is believed that latterly he received no treatment a all.

The government has given out that the dowager empress in a lucid interval on Friday last revoked Prince Ching, who is a Manchu and a member of the royal family, and approved the edicts declaring Prince Pu Yi heir presumptive, and Prince Chun regent of the empire. Prince Ching was, at the beginning of the boxer outbreak, lord chamberlain of the court and commander of the Pekin field forces. It was on Prince Ching that the foreign officials hung hopes of the safety of the envoys. He

(Continued on Page 8, 2d Col.)

CHINA'S DEAD EMPEROR AND AGED DOWAGER EMPRESS WHO PASSED AWAY SUNDAY

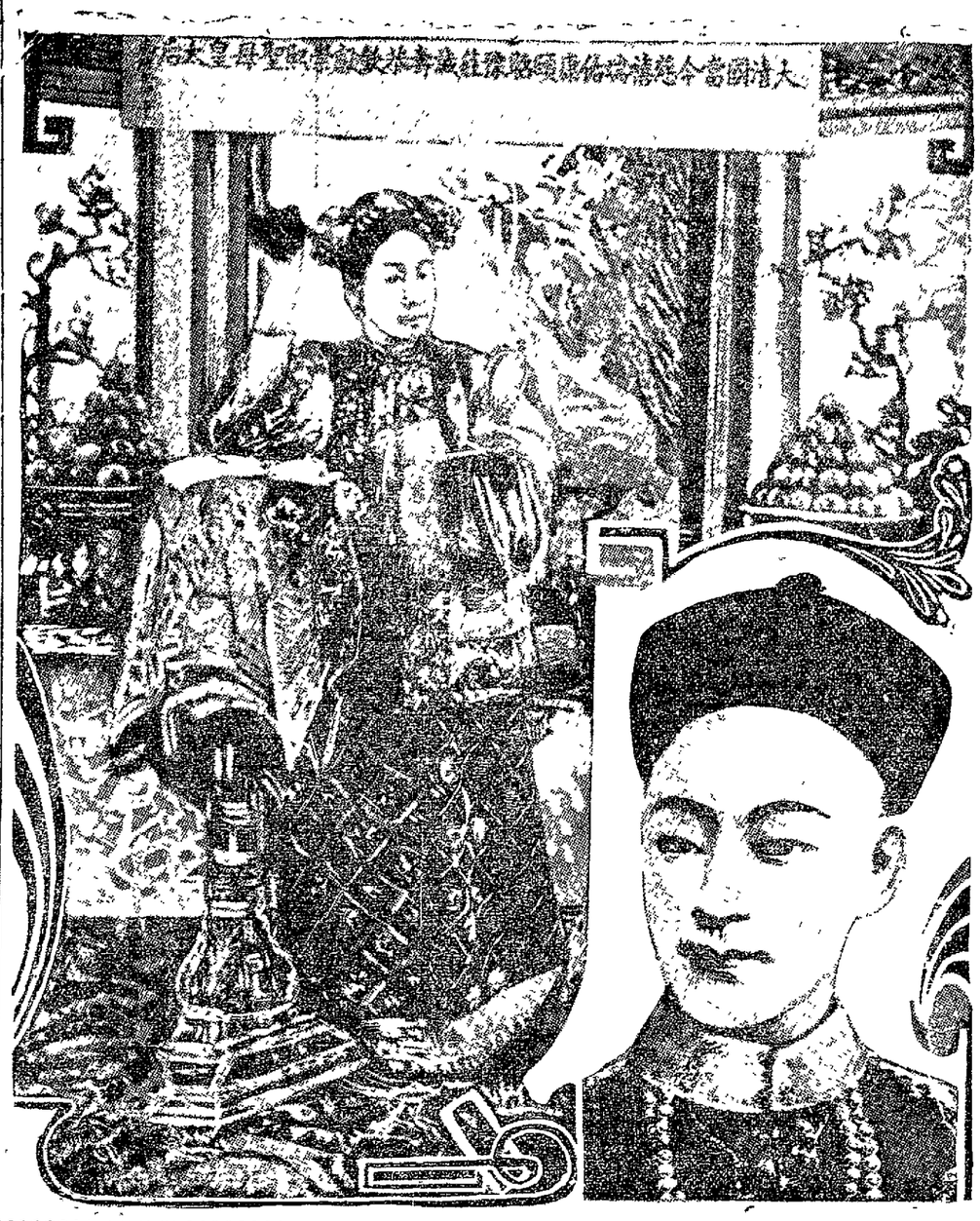

SPECIAL SESSION OF THE LEGISLATURE IS PLOT TO BALK GOVERNOR HARMON

This Entirely Unnecessary Legislative Session Will Cost the State $100,000, Which is an Expensive Scheme of Governor Harris, All for Grabbing a Few Spoils.

Columbus, Nov. 16.—Since Governor Andrew L. Harris is insisting upon calling a special session of the legislature for the purpose of embarrassing the administration of Governor Harmon by having a lot of Harris appointments confirmed, the people are doing some figuring on the cost of such a session.

In his call for the special session to meet January 4, it is said he is to cite only one reason for that call, the making of appropriations for the coming year.

It is well known that there is an emergency board for just such a purpose. This board takes care of all necessary expenditures not specifically authorized in the appropriation bills that pass the legislature. At the next regular session of the legislature these expenditures are included in a bill and are thus authorized.

Besides, Governor Harris need not worry about appropriations. His term of office ends January 11. There is ample time to call the legislature after that if Governor Harmon deems it necessary. But as far as the appropriations are concerned, the emergency board can take care of that.

The fact is, too, Governor Harris is calling the legislature for January 4 for the specific purpose of having his excess appointments confirmed and is holding onto Governor Harmon, though the people have spoken and a change in the various department of the state government under the jurisdiction of the governor has been made in the face of public sentiment, as expressed in no uncertain way.

No other excuse can be found for assembling the legislature January 4. And what is going to cost to have Governor Harris try to explain away Governor Harmon's administration.

It costs $1,000 a day to run the legislature while it is in session. On a session of it is not at all probable it will adjourn before eight weeks have elapsed. This means an expense of $78,400 for the session, to which must be added mileage of members, which will foot up $19,310.

The total expense for this little political play of Governor Harris to harass Governor Harmon will be at the least calculation $97,710.

Other items will run the expense over the $100,000 mark.

And for what?

Why should the people pay out $100,000?

To secure appropriations, as Governor Harris insists? The emergency board will take care of that.

The people are simply asked to pay out $100,000 so that Andrew L. Harris will have a legislature in session for one week before his term expires to cook up schemes to embarrass Governor Harmon when he assumes the office to which the people have elected him.

If Andrew L. Harris were governor by election of the people, and was serving his own term, some effort to protect his own appointees might be excusable. But he is merely filling out the term of John M Pattison. He is seeking to protect him in office who, in all fairness and justice, ought never to have been placed in office. They are men who were put in place of appointees of Governor Pattison. They are holding office in the place of men who had just as good a right to serve out the expiring term of Governor Pattison's administration as Andrew L. Harris has to serve out the balance of the term of Governor Pattison.

And the people are asked to dip down into their pockets and pay out $100,000 that Andrew L. Harris may protect appointees who had no right to their appointments in the first place.

The people are aroused. They see the political game that is behind the calling of the legislature on

(Continued on Page 8, 2d Col.)

BURGLARS SHOOT TOWN MARSHAL

Bellefontaine, O., Nov. 16.—Burglars last night raided North Lewisburg and shot the marshal, John Tripp, in the knee when he found them attempting to burglarize the postoffice. The burglars then fled in a stolen rig which they abandoned at Urbana. Bellefontaine officers, with bloodhounds, are on their trail.

BALLOON

Which Was Thought to Have Landed in Pacific Ocean, Turns Up Safe.

Los Angeles, Nov. 16.—The balloon "America," bearing Pilot Mueller and J. K. Hutchinson, United Press correspondent, landed at Hermosla Beach, eight miles from here, after a terrific battle with adverse winds, which threatened to drive the balloon into the Pacific ocean. The balloon went up yesterday, intending to attempt to cross the continent but adverse winds blew it toward the ocean and for many hours the aeronauts were believed to been carried out to sea.

BULLET

REMOVED FROM NECK OF PROSECUTOR HENEY AND HE WILL RECOVER.

Trial Resumed in Roef Case—Mystery as To How Hass Procured Revolver to Suicide.

San Francisco, Nov 16—The bullet was removed from Francis J. Heney's neck this morning. The operation was entirely successful and the patient is practically out of danger.

The trial of Abe Roef, chief briber, was resumed today, Attorneys Sullivan, Dwyer and Johnson, a trio of the most brilliant lawyers on the coast, taking up the work of Prosecutor Heney, who is at a hospital fighting for his life. The police have not yet solved the mystery of how Assassin Hass got the revolver with which he killed himself, but have accepted his wife's explanation that she did not give him the weapon.

When a man is willing to admit that he is in the wrong he is all right.

FOLLY

Is Tariff Revision States Rep. Boutelle

STARTLING ASSERTION

Revision Will Not Benefit the Consumer is Claim Made

Only Importers and Jobbers Will Benefit as They Will be Able to Make More Profit.

Washington, Nov. 16.—"It is the height of folly to expect that tariff revision will benefit the consumer. No matter what the ways and means committee does, and no matter what congress decides to do with its report on the subject, the individual consumer will find himself paying just as much for the necessaries and luxuries of life." This startling assertion was made today by Representative Boutelle, of Illinois, one of the leading Republican members of the ways and means committee of the house of representatives, which is now wrestling wit hdaily tariff hearings.

"The only classes that will benefit to any extent if the tariff schedules are reduced," continued Mr. Boutelle, "will be importers and jobbers. They will be able to make more profit on the goods they bring into the country, but the man who eventually consumes the articles will find no appreciable difference in what he has to pay."

STANDARD'S QUARTERLY DIVIDEND.

New York, Nov. 16.—The Standard Oil company today declared a dividend for the present quarter of $10 per share, the same amount as was declared at this time last year. The total dividend for the year is $40 per share, the same as for the last three years.

STEAMERS

ARE POUNDING TO PIECES JUST OUTSIDE MOUTH OF THE DETROIT RIVER.

Crews Are Still Aboard and High Sea Prevents Their Rescue by Life Savers.

Amherstburg, Ont., Nov. 16.—The steamer F. R. Buell and her consort, the A. Stewart, both owned by Chas. Weston, on Tonawanda, N. Y., are pounding badly on the rocks on the southeast shoal, just outside the mouth of the Detroit river.

The crews are still on both boats, because the sea is running so high that life savers cannot get to them. It is hoped that the boats will hang together for a few hours until the wind subsides. At dock in Amherstburg, the Trotter Wrecking Co. has a big tug manned with divers and sailors and fitted with steam pump and medical supplies, for the two crews, and the tug will start the instant that she can live in the big sea. Both vessels are lumber laden.

PATRICK MUST SERVE SENTENCE

Washington, Nov. 16—The supreme court of the United States today dismissed the appeal of Albert T. Patrick, and denied his plea of habeas corpus. Patrick is serving a life sentence in Sing Sing for murdering Millionaire Rice. The only hope left for Patrick is a commutation of his sentence by the governor.

SECRETARY ROOT WILL ACCEPT

Washington, Nov 16—Elihu Root, secretary of state, today announced that he will accept the New York senatorship if elected.

The average value of land on Manhattan Island according to the assessment, is $272,173 an acre.

The thirsty man resembles a sponge except that a sponge isn't always dry.

Wanted:

5000 Feet, all sizes, For Ten Days.

We will for 10 days conduct a Hosiery Clean-Up Sale, beginning Saturday Morning, Nov. 12, '08.

Ladies' and Men's 10c Hose 08c
Ladies' and Men's 15c Hose 12c
Ladies' and Men's 25c Hose 19c
Ladies' White Lace Hose, 12 1-2 Grade, 3 Prs .. 25c
Boys' and Misses' Vicuna Hose, heavy ribbed, regular 15c Hose, at 5 to 7 .... 11c
At 7 to 9 1-2 .... 12c

MILLINERY—A specialty here. See us before you buy. It will pay you in $ & Cents.

Long's Dept. Store
31 1-2 South Park Place

ASK FOR AND GET

Sucrene Dairy Food!

It makes happier, healthier animals—more and better milk —when properly used—than any other feed on the market

It is composed of Cotton Seed Meal, Brewers' Grains, Corn, Oats and Wheat Feed ground together and mixed with molasses.

It is appetizing and healthy. Feed Sucrene and you will have little or no need of medicine. 6

OSBURN & ROOT

Warehouse and Office, INDIANA STREET. Both Phones.

Trusses

The kind that satisfy, properly fitted.

R. W. SMITH

Druggist.
OPPOSITE POSTOFFICE.

JOSEPH N. PUGH,
PUBLIC ACCOUNTANT and AUDITOR.
Books Opened, Balanced or Closed, Audits Made.
Telephone 1277.
Trust Building, Newark, Ohio.

JOSEPH RENZ,
NOTARY PUBLIC, REAL ESTATE AND INSURANCE.
Office, No. 7 1-2 West Side Square, over Sample Shoe Store.
Deeds and mortgages written. All business entrusted to me will be promptly and carefully attended to.

John David Jones. Roderick Jones.
JONES & JONES,
Attorney-at-Law.
Practices in all the courts, both State and National. Prompt attention given to wills, conveyancing and administrators' and guardians' accounts, and all litigations.
Trust Building, Newark, Ohio.

JOHN M. SWARTZ,
Attorney-at-Law.
Practices in all courts. Will attend promptly to the business entrusted to him. Special attention given to collections, administrators of estates, accounts of administrators, executors, guardians and trustees, carefully stated and attended to. Special facilities for obtaining patents on all inventions.
Office over Franklin National Bank.

DR. A. W. BEARD,
Dentist.
Trust Building, Fifth Floor, Room 501.
Telephone, Office, 3121 Red.
Telephone, Residence, 7192 White.

ROBBINS HUNTER,
Attorney and Counsellor-at-Law,
Newark, Ohio.
[illegible] New phone 112.

J. V. HILLIARD,
[illegible]

LEGAL NOTICE.

[illegible] ... 23 day of November, 1908.
MABEL PAXTON,
By Smythe & Smythe, her attorneys.
11-2-6tMon

PLEASING NEWS FOR THEATRICAL PATRONS OF CITY

Auditorium Management Has Made Arrangements to Book Henry B. Harris Attractions.

Maynard Waite of the Hudson theater, New York, paid a visit to Newark Saturday while enjoying a short vacation trip of a few days. Mr. Waite is the general press representative of the Henry B. Harris attractions, and in that capacity is a figure in New York theatrical life.

In combining business and pleasure, Mr. Waite called in Newark to make arrangements for the appearance here of Edgar Selwyn in "Pierre of the Plains," his own dramatization of Sir Gilbert Parker's most successful work of recent years, "Pierre and His People." This production is now appearing at the Powers theater in Chicago, but closes the Chicago engagement this week to start for New York to appear at the Hudson theater, where Ethel Barrymore is now playing in "Lady Frederick."

In making the jump into New York the company will have just six open dates, excepting a week in Philadelphia. One of these six nights, November 24, a week from Tuesday, has been secured by the Auditorium theater. The other cities that will be favored by a passing call from this successful attraction are Indianapolis, Columbus, Zanesville, Wheeling and Parkersburg.

The appearance of this attraction here will undoubtedly be a big event of the season and will mark the introduction to Newark of the best class of New York and Chicago successes, which this city will surely get, being situated as it is, on the direct line of the big shows starting out of the above mentioned cities.

Mr. Waite stated Saturday, that Newark's reputation as a good theatrical town is getting firmly set in the minds of the New York managers and bookers. As an example of the thoroughly deserved respect of Newark as a good box-office town, it will be recalled that "The Wolf" in its recent appearance here was greeted by a far larger audience at its only performance here that at either of its two performances at the Southern theater in Columbus, the latter a city of sufficient size to appreciate a good play after its first performance at least.

Mr. Waite said also that if Newark further proves its interest in a thoroughly high class of theatrical events, there will be no question of its being placed on Henry B. Harris' list of "regulars"—which would be pleasant news for those interested in the high class drama.

Edgar Selwyn, who is appearing in "Pierre of the Plains," was born in Cincinnati — just another Ohio product — and made his first appearance as an actor in New York in 1899 at Daly's in "The King's Musketeers." He is the author of "The Rough Rider's Romance," "A Friend in Need," "It's All Your Fault," "Father and Son," and "Pierre of the Plains."

THE PRESS AGENT SAYS:

Eugene Walter, the author of "Paid in Full," which comes to Newark on Monday, Nov. 3, knows mankind, and he has worked into his play striking character types that have inspired a great deal of comment and analysis. It must, indeed, be the right sort of play which can stay on Broadway for nearly two years, lasting through the hot weather without a break and playing to enormous audiences at every performance. The Wagenhals & Kemper company has assembled an excellent cast, as each character is a distinct type. Every member of the cast will be remembered here as having been the hit of some other production. In the company are Clark Blandick, Lionel Adams, Scott Cooper, George Probert, Florence Robinson, Marion Parr and George D. [illegible]

As Rosina in "The Barber of Seville," Mme. Monti Baldini scored the greatest success ever achieved at Hammerstein's Manhattan Opera, New York. Her success in this role was only equalled by Tetrazzini's Lucia. At Auditorium theater Friday, Nov. 20.

"A Good Fellow" is just as clean as it is funny, and that is saying a good deal. It is a modern comedy, written on the idea of "something doing" every minute, so the action never lags. Every character is a distinct type—the policeman, the janitor, the music teacher, the college boy, the nurse and the slavey — all are striking types, while the country aunt and her niece, who takes a music lesson are the quintessence of risibility. At the Auditorium theater, Tuesday, Nov. 17.

"Strongheart," Wm. C. De Mille's play of 'varsity life, will be presented here on Wednesday, Nov. 18, at the Auditorium theater. This play has received some of the strongest endorsements that have been vouchsafed any comedy drama of recent years, no matter of what character. Among them was the review of Mr. W. L. Hubbard, the dramatic critic of the Chicago Tribune.

"The Yankee Doodle Girls" will hold the boards at the Auditorium next Saturday matinee and night with its tuneful music and bright comedy. Admirers of dainty femininity will find nothing wanting in this attractions, one which has scored successes wherever witnessed. Don't overlook the date of this hit of the season.

"The Messiah," that most noted of choral works, will be given at the Auditorium theater Thursday evening by the Newark Choral society of 60 voices, under the direction of Prof. W. W. Flora. This will undoubtedly be a musical event well worth witnessing by all music lovers. Soloists of note are to assist.

The Orphium bill this week is said to be the best of those appearing here so far this season. Among the acts are Princess Chinquilla, the Indian actress: Dreward and Dreward, comedy sketch team, who are a scream: Palmer & Dockman, "The Woman with a Chair," said to be a hammer, and Joseph Cossack in a high class monologue. Mr. Cossack is the highest priced single act ever played at the Orphium. Manager Moore will put on a novelty illustrated song, of his own creation, something new and which is bound to please. If you wish to enjoy an evening's pleasure, drop in and visit the popular family play house.

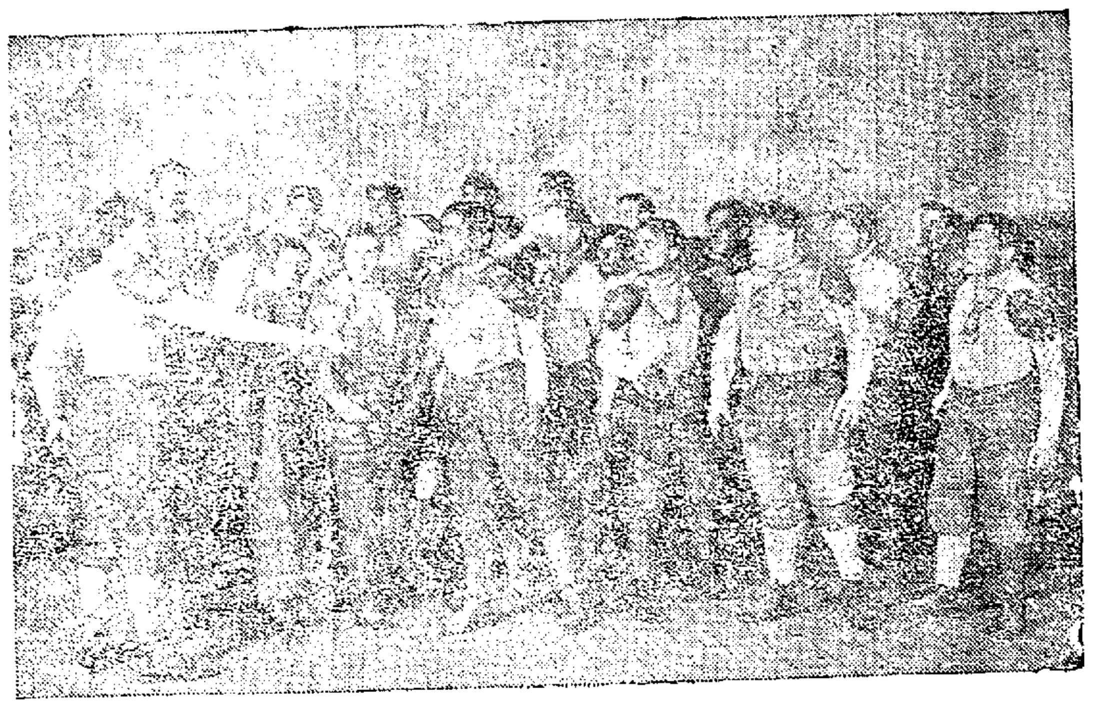

Scene from the Great College Play, "Strongheart," Which Appears at Auditorium, Wednesday, November 18.

Scene from Act II., "Barbier di Seviglia" (Barber of Seville), Which Will Be Seen at the Auditorium Friday Evening.

THE MESSIAH THURSDAY.

Edith Sage Macdonald, soprano, will sing "Rejoice Greatly," "Hhe Shal Feed His Flock" and "I Know That My Redeemer Liveth," at the Auditorium next Thursday night,

EDITH SAGE MACDONALD.

when "The Messiah" will be rendered. This talented singer has appeared in the largest cities and everywhere has met with favor. A chorus of 60 voices and soloists of exceptional talent will appear on the program. Prices, 25c., 35c. and 50c. It is the musical event of the season in Newark.

A FAMOUS PIANIST.

A series of musical entertainments of an unusually high order is to be given under the direction of Ella May Smith, at Memorial Hall, Columbus, beginning Nov. 17. The numbers and dates are as folows:

Emil Sauer, pianist, Nov. 17.

Mme. Calve Concert company, Dec. 2.

Walter Damrosch, dramatic recital, Peleas and Melesande. Dec. 7.

New York Symphony Orchestra, Walter Damrosch, conductor, Jan. 14.

Boston Symphony Orchestra, Max Fielder, conductor, Jan. 29.

Ossip Gabrilowitsch, pianist, Feb. 12.

Newark musicians are especially interested in these concerts, and doubtless many from this city and vicinity will attend. For tickets or further information, wire or address Ella May Smith, 60 Jefferson avenue, Columbus, Ohio.

Emil Sauer, the famous pianist, who plays in Memorial Hall, Columbus, tomorrow evening, has had volumes written about the indefinable charm of his art. This is what the Frankfort (Germany) Zeitung says: "His art stands upon such a height that every thought of technique is lost. You forget that hands are sweeping over the piano; that a man is sitting there seeking this or that effect; you are filled with emotions that come on rare occasions in the presence of nature itself."

If you cannot sleep, eat or work, feel mean, cross and ugly, take Hollister's Rocky Mountain Tea this month. A tonic for the sick. There is no remedy equal to it. 35 cents, Tea or Tablets. W. A. Erman & Son.

To Cure a Cold in One Day
Take LAXATIVE BROMO Quinine Tablets. Druggists refund money if it fails to cure. E. W. GROVE'S signature is on each box. 25c.

It is better to be polly than to be jollied.

BLOOD FLOWED WHEN "NEEDLES" CAME INTO PLAY

Foreigners Mix It Up, and as a Result Several People Are In Sanitarium, Badly Cut.

Booze and knives and drunken foreigners made a bad combination in Newark Sunday, and as a result several men, both Americans and foreigners are nursing more or less serious wounds, and three of the victims are in the Sanitarium resting up as a result of the fracas.

The first fight took place Sunday morning shortly after midnight on the public square when two foreigners, Cen Duilego and Vicgenzu Caltararo attacked Leo Butler, Pearl Youmans, J. M. Wharton and Fred McGuinness, with "needles," as the long thin bladed knives are called.

Butler received a nasty wound in the arm, Youmans one across the hand, McGuinness a slash across an ear and Wharton a slight wound in the head. The two foreigners were soon arrested by Captain Bell and Officers Hinger and Callan. When they were given their hearing this morning they were each bound over to the grand jury in the sum of $200, which they have failed to furnish.

Butler and Youman swore to warrants against the men, and Monday morning Coma Rucarandi appeared and swore to a warrant against Butler and four others charging them with assault against the two foreigners they filed affidavits against.

The second fight occurred at the Panhandle depot, Sunday afternoon about 5 o'clock when John Kamitzer was attacked by Paul Knurtio and stabbed. One ear was almost severed from his head and a long gash in his right cheek required thirty-six stitches to close. He was taken to the Sanitarium but could not tell the attendants why he was assaulted. Kamitzer is the man who assaulted his wife on North Fourth street some time ago and after choking and striking her tore her clothing almost entirely off.

After his attack, Knurtio fled but was arrested at 8:45 this morning by Officers Greeley and Burke, who had been looking for him. He has not been given his hearing.

The third assault occurred Sunday evening about 8 o'clock at 150 Jackson street when John Teale, James Catcheu, Gabriel Gaetol, Paul Kresten and Mike Slaco mixed in a 'free for all' with the result that blood flowed freely, and all the participants bore marks of the melee. Knives were used and while all the men were more or less cut, Gabriel Gaetol received a bad stab wound in the right breast that is causing him great pain while Kresten had six stitches taken in wounds in his head, while his face resembled a piece of bloody beefsteak. Both Kresten and Gatol are confined at the Sanitairum. All the fighters were arrested by Greely and Burke.

In Austria and France the provision of rescue apparatus in mines is made compulsory.

Five hundred and fifty dollars has been paid for a single specimen of the Antimacius butterfly.

A man is never too old to learn, or to forget.

THE GIRL WITH THE AUBURN HAIR.

Is on the outside package of every bottle of Parisian Sage. Should you forget the name simply ask for the package with "the girl with the Auburn hair" upon it.

And what a wonderful sale Parisian Sage has made for itself in America in a little over a year. And what a multitude of people have been cured of falling hair, dandruff and itching scalp by its use.

And how the American women praise Parisian Sage for its peculiar ability to turn harsh, faded, lusterless hair into fresh, beautiful, silky and lustrous hair in a few days.

Parisian Sage is today the favorite hair dressing and tonic of discriminating Americans, not because of sensational methods of advertising, but because it is the only hair restorer that will do just what it is advertised to do.

It kills the dandruff germ and cures dandruff in two weeks. If it doesn't T. J. Evans, the agent in Newark, will give you your money back.

"I had been troubled with dandruff for five years, but since using cred with it. I only used one-half Parisian Sage I have not been bothbottle when I noticed the dandruff disappearing. I consider it the best hair tonic I ever used."—Mrs. C. B. Morton, 450 Main St., Buffalo, N. Y., Aug. 10, 1908.

If you haven't tried Parisian Sage get a bottle today. It is a delightful dressing. The price is only 50 cents a large bottle at Evans' Drug Store, or direct, all charges prepaid, by the American makers, Giroux Mfg. Co., Buffalo, N. Y.

Made In A Model Factory.

P. & G. Naphtha Soap is made in the same factory as Ivory Soap.

In point of completeness, cleanliness and beauty, the Ivorydale factories of The Procter & Gamble Co. have few equals and no superiors.

It is there that Ivory Soap is made.

There, also, P. & G. Naphtha Soap is manufactured.

It is not necessary to tell you anything about Ivory Soap.

You use it; and you know that for bath, toilet and fine laundry purposes, it is unequaled.

The same thing is true of P. & G. Naphtha Soap. For *quick, easy* washing, it is unequalled.

The price of "P. & G." is higher than that of ordinary laundry soap; but as one cake will last longer and do more work than two cakes of ordinary soap, it pays to use it.

5 Cents—All Grocers.

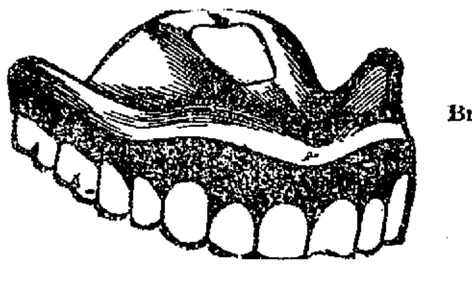

Full Set of Teeth $5 up.
Gold Crowns $4 up.
Bridge Work per Tooth, $4 up.
Fillings, 50c up.

Prepare Your Teeth for Winter Weather

Don't let the cold weather catch you with decayed teeth. Let us fix them up so you can enjoy your Thanksgiving dinner. Our dentistry is better than ordinary because we've had more than ordinary experience. We make our own vitalized air fresh daily and have the largest laboratory in the State.

Our dentistry costs no ore than ordinary dentitstry.

SHAI & HILL

Open Evenings. Lady Attendant. Closed Sundays
ONE DOOR SOUTH OF THE POSTOFFICE.

KENT BROS.

Badger (Dairy Stock) Feed!

The Feed That Brings Results.

New White and Yellow Corn Meal, Hominy, Pop Corn, Rolled Oats, Oat Meal, Beans and Poultry Feeds.

THE FINEST DECORATIVE PLANTS IN THE CITY.

Kent Bros., Flour and Flower Store
22 West Church Street.

Loans on Easy Payments

Our Latest Plan.

Arranged to make it easy for any worthy person to get a loan of money quickly and easily and pay it back without feeling the easy payments.

Look at These Terms.

It will pay you to investigate and learn how easy it is to borrow.

Money For Winter Needs.

For Coal, for Taxes, for Bills of any kind that are worrying you, or to tide you over until your work picks up.

COMPARE THESE TERMS WITH ANY OTHERS:

60c per week repays a $25 loan in 50 weeks
72c per week repays a $30 loan in 50 weeks
84c per week repays a $35 loan in 50 weeks
96c per week repays a $40 loan in 50 weeks
$1.20 per week repays a $50 loan in 50 weeks
$1.80 per week repays a $75 loan in 50 weeks
$2.40 per week repays a $100 loan in 50 weeks

Other amounts at same proportion.
Loans from $5 to $100.

Cattle, etc., etc., without removs. Horses, Wagons, Fixtures, Implements, Cattle, etc., etc., without removal, anywhere within a radius of 40 miles of Columbus.

If you wish to know more about our plans please fill out the blank below. We will be glad to send our agent to see you when in your city.

ALL COMMUNICATIONS KEPT STRICTLY CONFIDENTIAL.

NAME ....
ADDRESS—Town and Street ....
SECURITY .... Am't Wanted $..........

Cut out the blank, mail it to us today and it will receive our prompt attention. If you own a furniture bill or other bill, we can give you the money to pay it off.

TWENTY FOUR YEARS' EXPERIENCE — STATE LOAN COMPANY — LARGEST BUSINESS IN STATE IN OUR LINE

6th Floor Union National Bank Building.,
COR. HIGH AND SPRING STREETS.
Bell 4566. Long Distance Phones. Citizens 8065.
COLUMBUS, OHIO.

Read Advocate Want Column

NewspaperARCHIVE.com

IN PARAGRAPHS

Apply Satin skin cream to wet skin, wipe dry. Secures satiny, smooth skin. 25c.

Haynes Bros. Jewelers and Opticians. tf

The best window shades at Edmiston's and the lowest in price. dtf

Stevens' orchestra, City phone 1644.

Baby cab tires put on to stay, at Parkinson's, 20 W. Church st. th-m

Are You Interested?
Every one is interested in the growth of the Newark Public Library, is urged to contribute to its success by a donation of money or good books. Money is particularly needed at this time. 8-tf

Charge for Obituaries.
Pastors and friends who send obituary notices for publication, will kindly note that articles not exceeding 15 lines are published free. Notices exceeding 15 lines in length (90) words are charged for at the rate of 5 cents the line. d-w

Lofa.
Nothing in Breads has ever met with such success as the new loaf — "Lofa." The price, 5c., at your grocer's, is just the same as ordinary breads. Try it. tf

Flint Ridge Cannel Coal.
To be had at mines on Flint Ridge or delivered by addressing W. M. Jones, Supt. of Mines, R. F. D., Newark, O. WFM6t w2t

Entertained at Six O'Clock Dinner.
Mrs. Henry Lowendick, of 406 W. Church street, entertained several of her friends at a six o'clock dinner, in honor of her birthday.

Entertainment and Box Social.
An entertainment and box social will be given at the Brumback school hall, Tuesday evening, Nov. 24. Everybody invited. Proceeds for benefit of school library.

Thanksgiving Market.
Do your Thanksgiving marketing at the Second Presbyterian church, Wednesday morning, Nov. 25.
11:16-19-20-21-23-24

Card of Thanks.
The Y. W. C. A. of Shepardson College wishes hereby to thank those friends in Newark who so kindly helped in the entertaining of the delegates to the conference.

Newark Lodge, I. O. O. F.
All members of Newark Lodge, No. 623, I. O. O. F., are urged to be present Monday evening, as there will be work in the second degree and nomination of officers.

Will Attend Funeral.
Al members of Newark Lodge, No. 623, I. O. O. F., are requested to assemble at their hall at one o'clock Tuesday afternoon to attend the funeral of the late Sylvester Fry.

Chicken Pie Supper.
At First M. E. church Tuesday evening, Nov. 17. Chicken pie, mashed potatoes, corn, cold slaw, white bread, brown bread, jelly, celery, fruit, coffee, cake. Ice cream, 10c. Supper, 25c. 11-16-1t

Next Thursday Night.
"Messiah," the greatest of oratorios, will be presented at the Auditorium theatre Thursday night of this week. Secure your reserved seats now. 25c., 35c. and 50c. The greatest musical production ever given in the city of Newark.

Runaway Girl Arrested.
Edith Weaver, a pretty 17-year-old girl from Mt. Vernon, was arrested here Friday afternoon and held at the city prison until her father came to Newark for her. She gave no reason to the officers for running away.

Local Option Headquarters.
The headquarters of the Licking County Local Option league have been moved from 25 1-2 South Third street to the Scott block, corner Third and Church streets, opposite the Y. M. C. A. building. The entrance is on East Church street. Citizens' phone 1533. Come and see us. 16d1

Revival Services.
Revival services at the Central Church of Christ will be continued from yesterday indefinitely. Miss Elizabeth McKibben, of Lima, O., is assisting. Her specialty is sacred solos, in which she excels. To the large audiences in attendance yesterday Miss McKibben needs no words of commendation. It is desired that all of her citizens may hear her and enjoy the spiritual feasts. Services today at 7:30.

Supt. Simkins Honored.
The following persons attended the Central Ohio Teachers' association at Detroit, held on Friday and Saturday, Nov. 13 and 14, and report a very profitable meeting: Misses May Van Horn, Gertrude Avey, Katie Murphy, Mary Adam, Mary Palmer, Faith Fry, Louise Wulfhoop, Grace Gosby, Una Mitchell, Ida Wiegand, Elizabeth Watkins, and Professors J. D. Simkins, T. Otto Williams and W. E. Painter. Mr. Simkins was elected president of the association, and Mr. Williams was appointed on the committee on nominations.

Recovers Lost Pocketbook.
J. R. McCracken, a grocer at 165 South Third street, is congratulating himself upon recovering a pocketbook containing $500 that he lost some time Sunday afternoon. When he closed his store Saturday night he placed in a large leather pocketbook $340 in money and B. and O. pay checks to the amount of $160. Sunday afternoon he took a buggy ride and called at the home of his father-in-law, William Gutridge, on Harrison street, and upon returning home found the pocketbook was missing. A search was made and the missing property was recovered.

Notice Glassblowers.
Special meeting at Music Hall tonight at 7:30. Secretary Tanner will be here. Arthur A. Morris.

Knights Templar Dance.
The first dance of the season will be given by the Knights Templar dancing club this evening at Assembly hall.

Modern Woodmen.
The Modern Woodmen of America will hold an open meeting tonight, to which everybody is invited. An interesting program of exercises will be carried out.

Mayor Brennan's Address.
Mayor W. F. Brennan, of Xenia, spoke at Taylor hall Sunday afternoon in the interest of temperance and local option. There was a good turn out to hear the speaker and the audience was also entertained with moving pictures and illustrated songs.

Here On Court Business.
Henry A. Morey, of Hazen, Pa., is here on business connected with the estate of his brother, Wm. Morey, a well shooter, who was killed near Corning about two years ago by the premature explosion of nitro-glycerine.

One of the First
Resident Manager Otis Morse, of the Auditorium theater, has the first Smith Premier typewriter that was ever turned out of the factory. The machine is behind date in many respects, but does satisfactory work for Mr. Morse and is quite a curiosity for Smith Premier operators.

Hotel Manager Robbed.
A robber got in his work at the Warden hotel Sunday afternoon or night, and as a result Theodore Weiffenbach, the manager of the hotel, is out $20 and a guest is shy a scarf pin valued at about $25. The money was taken from a pocketbook in Mr. Weiffenbach's room, while the pin was stolen from a suit case. A local person is suspected by the police, who are working on the case.

Assignee Completes Sale.
Mr. A. P. Taylor, the assignee in charge of the Nicholas property at 375 Granville street, has succeeded in disposing of the last lot of the property, the two remaining strips being sold to Philip G. Evans and L. C. Russell. The lots run along the side of Fourteenth street, from Granville street. The land was placed in the hands of Mr. Taylor the first part of last April.

Attention, G. A. R.
Taps have been sounded for Comrade Henry Schuler. Owing to burial at Frazeysburg, the G. A. R. services this evening at 7:30 o'clock. Meet at will be held at No. 27 Wilson street, the hall at 7 o'clock. Let every comrade who can, turn out pay to this worthy comrade this last token of respect. Hower D. Place, Com.

Entertained P. S. C. Club.
The P. S. C. club was delightfully entertained at the home of Mrs. C. E. Alloway of South Fourth street, on Thursday afternoon. Delicious refreshments were served during the afternoon to the following ladies: Mrs. J. W. Scott, Mrs. J. B. Cleveland, Mrs. Boston Chambers, Mrs. I. R. Nethers, Mrs. Bueker, Mrs. L. R. James and Miss Daisy Frost.

New Gold Coins.
Some of the local banks are in receipt of the new gold pieces which the United tates government is now circulating. The new pieces are of the denomination of $5 and $2.50. The Indian heads and other emblems are set in the coin instead of being in relief, as in other coins. The motto, "In God We Trust," is restored to them. The eagle is clad in pajamas, similar to the design on the tens and twenties issued a year or so ago.

Birthday Surprise.
A delightful surprise party was given on Friday in honor of the birthday anniversary of Mr. Fred Ashton, of Newark, and his sister, Mrs. Serena Haynes, of Granville, at the home of the former. A sumptuous dinner was served to a number of relatives, after which the afternoon was spent in social hours. About 4 o'clock the relatives departed, wishing Mr. Ashton and Mrs. Serena Haynes many more such anniversaries.

Bitten By Savage Dog.
Considerable excitement was created on South Second street, just below the railroad, Monday morning by the report that a mad dog was running loose in the neighborhood. Geo. Robinson, the well known switchman stationed near the Korzenborn brewery, was walking along South Second street, when he was suddenly attacked by a good sized dog, apparently part hound and mongrel. Mr. Robinson managed to beat the dog off, but not before he had sprang at him and caught him by the hip and sank his teeth through his cloth[ing]. Fortunately no blood was dra[wn]. Afterwards the dog savagely att[ack]ed a Baltimore and Ohio brake[man] but was beaten off again. Quit[e a] number of people residing in [the] neighborhood turned out with [guns] and clubs and made a search for [the] dog, but without success.

Dyspepsia is America's curse. Burdock Blood Bitters conquers dyspepsia every time. It drives out impurities, tones stomach, restores perfect digestion, normal weight, and good health.

WHY YOU SUFFER WITH DYSPEPSIA

ALSO THE MOST CERTAIN HOME CURE FOR ALL STOMACH TROUBLE.

Gives Relief in Five Minutes and Thoroughly Regulates Your Stomach Before You Realize It.

Does it ever occur to you how busy that little stomach of yours is? It actually holds only three pints, though in one year you force it to take in 2,500 pounds of material, digest it and prepare it for assimilation to the blood. Do you wonder at the number of cases of Indigestion and Stomach trouble You crowd it with steaks and pastry, irritate its juices with spices and acids and expect this little four-ounce mill to do its work.

Is there any wonder that your food passes undigested, or lays like a lump of lead in the stomach? That everything you eat turns to acid, Stomach gas and Stomach poisons, putrefying the intestines and digestive canals, causing Biliousness, Headaches, Dizziness and Indigestion Heartburn, Nauseous Breath, constipation and other more dangerous symptoms?

Call your disease what you will —Indigestion, Gastritis, Nervousness, Dyspepsia, Catarrh of Stomach, etc.— you know the real name, the real disease is fermentation of the food you eat—a sour Stomach, which belches gas and erupts undigested food or causes a feeling of nausea and miserableness.

All these miseries vanish promptly when you stop this food fermentation. Take 50 cents to your Pharmacist for a case of Pape's Diapepsin. Eat a triangule, and five minutes later your Stomach will do what a healthy Stomach should — that is, turn every bite you eat into bodily nourishment and without you realizing that you have a Stomach. One triangule will digest all the food you eat without the aid of the stomach, because it contains just the elements found in a good, strong, healthy stomach.

OBITUARY

GEORGE W. HANCOCK.
George W. Hancock was born in Licking county, September 1, 1848; departed this life November 12, 1908, at the age of 60 years, 2 months and 11 days, having suffered a stroke of paralysis at the Levingston seed farm, east of Kirkersville, at 4 p. m. on October 23, from which he never regained consciousness. The funeral services were conducted Saturday at the home, at 1 o'clock, by the Rev. Mr. McDaniel, of Kirkersville, and the I. O. O. F. lodge. There are left to mourn the deceased, his wife, three brothers, Henry, of Norka, Kans.; W. S. of Topeka, Kans., and Leander, of Mankato, Kans.; five sisters, Mrs. Ella Thompson, of Walla Walla, Wash.; Mrs. Mary Fesler, of Mankato, Kans.; Mrs. Useda Bailey, of Highwater, this county; Mrs. J. H. Copley, of Central City, and Mrs. Amanda Moore, of Kirkersville.

SYLVESTER FRY.
Sylvester Fry, an old and highly respected citizen of Newark, died at his home, 249 West Main street, on Sunday afternoon at 5 o'clock, after an illness of some time with a complication of diseases, principal of which was kidney trouble. He had only been confined to his bed about one week previous to his death. The deceased was born in Licking county and had lived here all his life, being highly respected and esteemed for his manly qualities. He had been a member of Newark lodge, No. 623, Odd Fellows, of this city, for a number of years. He is survived by his widow and eight children: Mrs. A. P. Irwin, of this city; Mrs. J. E. Benner, of Franklin township; O. L. and James Fry, of Zanesville; Mrs. John Snoor, O. G., C. W. and Miss Catherine Fry, of this city. The funeral services will be held Tuesday afternoon at 2 o'clock, from the Lutheran Church, conducted by the Rev. Mr. Stuckenberg, and the funeral will be under the auspices of Newark lodge of Odd Fellows. The interment will be made in Cedar Hill cemetery.

DEATH OF INFANT.
Herman Glancey, the three-weeks-old child of Mr. and Mrs. Howard Glancey, of Rocky Fork, died at the parents' home this morning.
The funeral services will be held Tuesday afternoon at 2 o'clock, at the Rocky Fork church.

SYLVIA SETTLES.
Sylvia Settles, aged 1[illegible], daughter of Mr. and Mrs. George Settles, near Hanover, died Saturday at midnight, after a brief illness. The funeral service was held at the Hanover M. E. [illegible] Monday afternoon at 2 [illegible] interment taking place at [illegible] cemetery.

HENRY SCHULER.
[illegible] Schuler, aged 69 years, a [illegible] civil war and member [illegible] Post G. A. R., died at [illegible] sanitarium, where he [illegible] after a long ill[ness] [illegible] Western avenue, [illegible] 3 o'clock Sunday [illegible]. The deceased is survived by one son, George, a local tailor.

The body was taken to Criss Bros. & Jones' undertaking parlors and prepared for burial. From there it was removed to the home of Mrs. Katherine Benner, 27 Wilson street. The funeral will be held at Harper's Grove, near Frazeysburg, at 10:30 Tuesday, the Rev. Mr. Wiesecke, of this city, officiating.

LOCAL OPTION RESOLUTIONS ARE ADOPTED

Workingmen's Protective Union Organized at Red Men's Hall on Sunday.

In pursuance of a call by the Glass Blowers' Union of this city, in which other organized crafts joined, an enthusiastic meeting was held in Red Men's hall Sunday afternoon which was attended by probably five hundred men who represented every industry in Newark, who came together to consider the question of county option as proposed under the Rose bill.

The meeting selected Bernard Balzer as permanent chairman, and Arthur A. Morris as permanent secretary, with Fred Shimmel as permanent treasurer.

A committee on resolutions was appointed and in accordance with its report the Workingmen's Protective Union of Newark, Ohio, was formed.

The committee on resolutions reported as follows:

This organization shall be known as the Workingmen's Union of Newark, Ohio, composed of the different crafts, who will be affected directly or indirectly by the prohibition movement.

This organization shall be non-political.

Whereas, the County Commissioners have issued a call for a county option election, under the Rose law, on December 7, to vote on a proposition of vast importance to every member of organized labor, as well as every wage earner in the county, and,

Whereas, merchants and business men of this county would be largely affected by the county option movement, therefore, be it

Resolved, that we recommend all fair means to protect all laboring people, their homes and their families, who would be directly affected by the prohibition movement; and be it further

Resolved, That this body appoint some very important committees, such as Press, Ways and Means, Information, and Organization.

Respectfully submitted, Arthur A. Morris, chairman; C. D. Waldon, J. J. Badsch, Carl Stone, E. A. Southard, W. W. Connell, Frank Verheyen, C. E. Walton, H. C. Hull, Adrian Tate, J. F. McQueen, Stewart Caffee.

The men on this committee represent their respective organizations.

The chair then appointed the following committees:

Press—E. D. Everts, chairman; C. D. Waldon, O. E. Belles, Arthur A. Morris.

Ways and Means—H. Schnaidt, Chas. Opel, Albert Schmutzer, Harry Nicholson, Samuel Peeks.

Information—J. P. Sullivan, Fred Sunderland, Frank Verheyen, W. W. Connell, Edwin Husband.

Organization — Gottlieb Flohr, Adrian Tate, Harry Phiel, James Coon, E. A. Southard.

A motion was carried that the union meet every Sunday afternoon at 2 o'clock in Red Men's Hall. Adjourned. advlt

Found Certificate for $500.
Mr. A. A. Atkinson, of 3[illegible] East Long street, Columbus, found a certificate calling for $500, near the Doty house, Monday morning. He kicked it along in front of him several times and finally picked it up. Imagine his surprise when he found its value. It was soon learned that the valuable piece of property belonged to Mrs. Ella Owen, of this city. Mr. Atkinson is the agent for "The Beacon Light," a paper devoted to the childless home and the homeless child.

It doesn't take a strong man to break a promise.

It is better to be jolly than to be customers in tow.

A Dimple Maker

Find a child with dimples and chubby arms and legs and you find a healthy child. Find one with drawn face and poor, thin body and you see one that needs

Scott's Emulsion

Your doctor will tell you so.

Nothing helps these thin, pale children like *Scott's Emulsion*. It contains the very elements of fat they need. It supplies them with a perfect and quickly digested nourishment. It brings dimples and rounded limbs.

Send this advertisement, together with name of paper in which it appears, your address and four cents to cover postage, and we will send you a "Complete Handy Atlas of the World." : :
SCOTT & BOWNE, 409 Pearl Street, New York

25c THREE LINES—THREE TIMES 25c

What You Want When You Want It

Our little Want Ads go everywhere—every day. No matter how dull or "hard" the times may be they never stop working. Make our Want Ads "Your Employes." Meet them on our Classified Page today. Get acquainted with them—send them out to do BUSINESS for you TODAY. Easy to get in touch with just what you WANT. Costs 25 cents for three lines, three times.

25c THREE LINES—THREE TIMES 25c

WANTED.

Wanted—Experienced girl for general house work. Apply J. K. Hamill, 533 N. Fourth. 11-16tf

Wanted—Lady solicitors. Must have first class reference. Call Citizen phone 657, between 5 and 7:30. 16-3t

Wanted—To buy horse for delivery wagon. Not over 7 years old, weight about 1200. Weant Bakery. 16d3t

Salesman Wanted—To represent us, experience unnecessary, $75 to $150 per month and expenses or commission. Yale Cigar Co., Indianapolis, Ind. 1t*

Wanted—Horses to board through the winter; terms reasonable. Call Bell phone 45-K2. M. B. Claggett. 14d3t*

Wanted—To exchange fine music box for driving horse. Bell phone No. 745-W. 14d3t*

Wanted—Insurance in reliabe company and pay part or all in store goods. Address 451, Advocate. 14-3*

Wanted—To employ a Catholic gentleman as local representative. We require a person of energy and ability for th position. Salary $18 per week. Write at once for particulars. The Hoey Publishing Co., 323 Dearborn st., Chicago, Ill. 1t*

Salesman on Guaranteed Hosiery and Underwear. Sales direct to wearer only. Good opportunity. Special Holiday line. Men now with other mills wanted as state managers. International Mills, 3038 Chestnut st., Philadelphia, Pa. 1t

Wanted—One set single buggy harness, one set double harness; must be good and price reasonable. Perry A. White, R. D. 2, Newark. 13d3t*

Wanted—Position by middle aged man either in city or country. Home for winter more object than big wages. Address Box 450, care Advocate. 12d5t*

Wanted—You to eat at the Manhattan hotel. Twenty-one meals for $3.25. 11-9dtf

Wanted—Goods to store. Nice large storage room. Rates low. Can accommodate 50 more families. H. Grubb & Son. New phone 395, Old phone 306. 11-2dmo*

Wanted—You to go to Howard S. Barrick, dentist, for honest dental work at honest prices. Sixth floor Trust Bldg. 10-17tf

MISCELLANEOUS.

Notice—No hunting allowed on all the land owned and operated by Leroy and John D. Dustheimer. 14d2t wk1t

Notice—No hunting allowed on our farms. F. C. Nutter, Burr Miller. 14d3t*

Call J. E. Grubb, Citz. phone 374, Bell phone Main 672-L, for carriages for parties, weddings, funerals or trains. 11-10-1mo

Grubbs' Transfer and Cab Line—Five wagons for moving. Prices reasonable. Ready on short notice. Cabs for weddings and funerals. New phone 395, old 306. H. Grubb & Son. 11-2d1mo

I. M. Phillips, Real Estate Office, room 14 Lansing House. Citizen phone 1 on 420, Bell, Main 312-1 9-18dtf

How to Care For Oriental Rugs.
Oriental rugs require little care, but that little must be intelligent.

The pile of a rug slants from the web, just like the hair of a fur.

Brushing the wrong way is most harmful, irritating, ruffling and untwisting the yarn and forcing dust and dirt into the texture.

Servants should be made to pass the hand back and forth over a rug until the slant of the nap is understood. They should be instructed under pain of dismissal always to sweep with the nap.

Occasionally moisture is necessary to remove fine dust that dims the luster. This is best applied in the form of snow or of damp sawdust that the broom or carpet sweeper removes.

Furniture and shoes are the arch enemies of rugs in the American home. Their sharp edges and corners quickly destroy domestic rugs and try the temper of even fine orientals.

They are most injurious in combination with sand and gravel. Let a sharp flint pebble be ground in by a nail studded heel, and damage is inevitable. Injuries should be carefully repaired. A stitch in time saves the rug.

Real Estate Transfers.
Wm. H. Hand to James Pugh and Orel Pugh, lot 5 in Kirkersville, $900.
Sarah B. Keeran to Charles H. and Mary Bailey, two parcels of land in Hopewell township, containing 1-2 acres, $175.

FOR SALE.

For Sale, cheap—Good gas heating stove. Newark Loan Co., room 3, 29 1-2 S. Third st. New phone No 1326. 16d3t*

For Sale, Cheap—Three gas stoves; also one baby cab. Inquire at 105 North street. 16d3t*

For Sale—Good horse. Cheap. Call at Weiant Bakery. 16d3t

For Sale—Five room modern house, with bath at 170 Buckingham street. Inquire [illegible] Granville st. 16d3t

For Sale—Strong spring wagon; cheap if taken tomorrow. Enquire 191 N. Eleventh street. 16d3t*

For Sale—Seven good properties; centrally located. Rickert & Fulk, room 11 Lansing block. Phone 1129. 14d3t*

For Sale—Jewelry, diamonds, watches, silverware, etc. at bargain prices. All goods guaranteed to be what we claim or money refunded. A card addressed 'Jewelry,' care Advocate, will bring reply. 14d3t

For Sale—Two good spring colts, 1 two year old. Alex Wilson, Route No. 1. Phone Farmer 135. 14d3t*

For Sale—A thoroughbred Sropshire ram and a thoroughbred English Berkshire sow, bred. R. O. Mossman, R. F. D. No. 1, Newark, Ohio. New phone Farmer 189. 14d3t*

For Sale—Fresh cow, full blood Jersey, also heifer calf. J. L. Hall, 1 1-2 miles northeast of Vanatta, Ohio. 14d3t*

For Sale or Exchange—Farm of 75 acres, Madison twp. Lot on Evans st. House on W. Main st. Farm of 195 acres, 13 miles west of city. What have you to exchange? Come in. I. M. Phillips, room 14 Lansing house. Both phones. 13d3t

For Sale—Model Oak coal heater, in first class condition. $5. Enquire 191 S. Second st. 13d3t*

For Sale—Citron. Call Farmer line 125. 13d3t

For Sale—Complete restaurant outfit. Bargain if sold by Nov. 27th. Inquire at 142 Union st. 13d3t

For Sale—12-year-old mare, weight 1050, safe and sound. Inquire at Baughman's Feed Stable, rear of Ankele Block. 13d3t*

For Sale—One Estate gas range, one triple effect gas heater, both good as new. $13 each or both for $25 delivered. Perry A. White, R. D. 2, Newark. 13d3t*

For Sale—A real good bargain in a new guaranteed motor cycle, if sold soon. C. E. Wyeth, W. Main st. 12-3t

For Sale—A new strictly modern house, bath, furnace, hard wood floors, etc., North End; price $3,000. J. F. Moore & Son, Franklin Bank Bldg.

For Sale—Home made candies, hot drinks, ham sandwiches, coffee, chocolate, etc., at the Sparta. 10-21tf

For Sale—One 10-power gas engine in good condition. Inquire 323 East Main street. 10-10tf

For Sale—Seven choice lots on Maholm street, ranging in price from $450 to $550. Call or see J. R. Moser. Citizens phone 279. Residence 167 Maholm. 6-19tf

For Sale—Hotel Ludlow will sell meal tickets 21 meals for $3.50, Sunday dinner included to holders of tickets. 6-9dtf

For Sale—Fresh home-made sausage and our famous ham loaf. G. F. Saur, 45 N. Fourth st. 10-6tf

Honey—Pure extracted white clover honey, $1.50 per gal (13 lbs) net. Walter A. Irvine, 211 Buena Vista street. 10-5tf

LOST.

Lost—Saturday evening small pearl pin. Reward if returned to Box 147 Advocate office. 16d3t

Lost—Large white pointer dog; black marks, leather collar and piece of chain. Reward if returned to Dr. Baker's office, 48 E. Main st., before Monday. 13-3t*

Lost—Black, white and tan setter dog. Black predominating. Reward, 20 N. First st. Citizens phone 3171 White. 13d3t

Lost—A lady's gold hunting case gold watch with leather fob and Swastika charm attached. Finder leave at Advocate. Reward 16d3t

Lost—Beagle hound, spotted with brown ears, about 8 months old. Reward if returned to 106 Cedar street. 16d3t*

FOR RENT.

For Rent—Two room house, 189 South Pine, $10 per month. Yard fenced. Call No. 1371 West. 16d3t

For Rent—Light house keeping rooms, 131 Elmwood ave. 16d3t*

For Rent—No. 300 Elmwood avenue, north side of double dwelling. Mrs. J. E. Lawhead. 16d3t

For Rent—Modern 8-room house with barn, 150 N. Fifth st.; water and gas meter furnished. Near the public square. 16d3t*

For Rent—Furnished front room. Bath. Central, near first class boarding house. One or two gentlemen. 129 N. Fourth street. 11-16tf

For Rent—Five room house at 252 S. Second st. Gas for light and heat, water. Enquire at [illegible] Summit street. 16d3t*

For Rent—Eight room house: gas fuel and light; Cor Eastern ave. and Cedar st. New phone 7242 Red. 14-3*

For Rent—Four unfurnished rooms at 64 Chestnut st. Call Citiz. phone No. 6622 White. 14d3t

For Rent—Five room house with bath and gas. Inquire 172 South Pine st. E. M. Hall. 14d3t

For Rent—Four room flat, Vanwood bldg on E. Main st. Inquire of E. L. Woodward, 155 E. Main. Gas meter furnished. 14d3t

For Rent—One office room in Hibbert & Schaus bldg. Enquire of janitor, room 2, Orphium bldg. 13d3t*

For Rent—Desirable furnished rooms; also two unfurnished rooms for light house keeping. 17 W. Locust. Citiz. phone 297, Bell 203. 13d3t*

For Rent—Two modern 7-room houses, on W. Main and Maholm sts., West End. Call and see J. R. Moser, 167 Maholm street, or call New Phone 279. 11-13dtf

For Rent—On West Church st., seven room house with bath and all modern improvements; newly papered. Inquire at 317 Church st. 13d3t*

For Rent—Furnished rooms with bath. 29 E. Locust st. 11d6t*

For Rent—Modern double house, $13 a side. Paved street and cement walks. Fred C. Evans. 10-31-dtf

For Rent—5 room modern house on E. Church st. Enquire at Adams Express Co. Rent $13 a month. tf

FOUND.

Found—Bird dog. Inquire of Homer Brickles, Whittle Point. 16d3t

NOTICE TO BIDDERS.
Notice is hereby given that bids for the printing of 30,000 ballots for the Licking County Local Option Election, December 7, 1908, will be received at the office of the Board, Rooms 10 and 11, Hibbert & Schaus block, till 12 o'clock noon, Monday, November 23, 1908. All bids must be accompanied by a bond, and the board reserves the right to reject any and all bids.
By order of the Board.
ANDREW J. CRILLY.
MICHAEL SACHS. Chief Deputy.
Clerk. 13d3t

ESTABLISHED 1876.
Bentley's White Lily Catarrh Cure has become the leader. It's a necessity now in thousands of home, because it is helpful, wholesome and clean. A scientific remedy. Strongly antiseptic and disinfectant, which renders it highly sanitary and prophylatic and contains nothing in the least harmful. No opiates, cocaine or mercury. After one trial it will make friends with you in spite of yourself. A prompt relief for sore throat, cough and colds. Ask your druggist. 25c.

GOOD THINGS TO EAT

Mackerel.	Malaga Grapes.
Codfish.	Grape Fruit.
New Hominy.	Celery.
Lima Beans.	Lettuce.
Sweet Potatoes.	Cranberries.
Hams.	Oysters.
Smyrna Figs.	Maple Syrup.
English Walnuts.	Fancy Olives.
Apples.	English Walnuts.

For Everything Seasonable Try
HUGH ELLIS
21 WEST CHURCH STREET.
New Phone 217. Bell Phone 705k.

CHICHESTER'S PILLS
THE DIAMOND BRAND.

SOLD BY DRUGGISTS EVERYWHERE

THE NEWARK DAILY ADVOCATE
Published by The
ADVOCATE PRINTING COMPANY

J. H. NEWTON, Editor.
C. H. SPENCER, Manager.

Terms of Subscription.

Single copy .... 2 cents
Delivered by carrier—per week.....10 cents

MEMBER SELECT LIST OF OHIO DAILY NEWSPAPERS.

New York Office—116 Nassau street, Robert Tomes, Eastern Representative.
Chicago Office—136 First National Bank Building, I. S. Wallis & Son, Western Representatives.

If Paid in Advance.

Delivered by carrier—one month........$ 40
Delivered by carrier—six months....... 2 25
Delivered by carrier—one year 4 50
By mail, strictly in advance, one year.. 2 00
By mail, if not paid in advance, one year 3 00

All subscribers who arrange to pay at the office are subject to a call from the collector if payment is not made when due.

ADVOCATE PHONES.
Independent Line.
Editorial Department 59
Business Office 61

Nov. 15 In History.

1630—Johann Kepler, famous German astronomer, died; born 1571.
1738—Sir William Herschel, celebrated English astronomer and scientist, born; died 1822.
1889—Revolution in Brazil; Dom Pedro, emperor, deposed.
1890—Financial crisis in London.
1903—Santo Domingo shelled by insurgents.

ASTRONOMICAL EVENTS.

Sun sets 4:38, rises 6:45; moon rises 11:11 p. m.; moon's age 22 days; moon at last quarter 6:41 p. m., eastern time, in constellation Cancer; planet Mercury visible low in east before sunrise; possible Leonid meteors in east after midnight.

Nov. 16 In History.

1272—Death of Henry III. of England after a reign of 56 years.
1632—Gustavus Adolphus, king of Sweden, killed at the battle of Lutzen (Saxony) Thirty Years' war.
1776—The British captured Fort Washington, completing their conquest of New York.
1811—John Bright, English statesman, born; died 1889.
1907—Rev. Dr. Moncure D. Conway, noted American author, died in Paris; born 1832.

ASTRONOMICAL EVENTS.

Sun sets 4:38, rises 6:46; moon rises 12:10 a. m.; moon's age 23 days; moon at apogee, farthest from earth; 3:30 a. m., eastern time, Jupiter's satellites Nos. 1 and 2 missing; 4:34 a. m., moon in conjunction with Jupiter, passing 4 1-3 degrees north of the planet from west to east; planet Mercury visible.

RAILWAY AFFAIRS

Mr. George Floyd, caller at the machinery department of the B. & O. shops, was at the B. & O. freight house Saturday identifying engineers and firemen who call for their checks.

William Millbaugh, road department caller, was at the B. & O. freight house Saturday, identifying conductors and brakemen who call for their checks.

The checks for the payment of the men employed at this point by the B. & O. railroad company, arrived here Saturday morning and clerks were busy all day handing them out.

Earl Denoon, who has been working for the Western Union Telegraph company for some time, has been given a vacation and is at his home on south First street.

In continuance of its declared policy to make future additions to its passenger equipment as nearly fireproof and collision proof as possible, the Pennsylvania has just placed orders for 77 all-steel passenger coaches. This is in addition to orders for 200 of these cars which were placed some time ago, and of which 119 have been delivered to the railroad company and have been placed in service on regular through trains. All these cars to represent the latest improvements in the art of car building.

On and after April 1, 1909, car service and demurrage bureaus, as at present constituted will be things of the past in Ohio, and each railroad will handle its own car service and demurrage accounts, subject only to a supervising bureau to be appointed by the roads.

Railroads, especially the Pennsylvania, are putting the taboo on carrying fireworks as express or freight. The Adams Express company has announced that it will not accept fireworks for shipment after December 1. Officials of the Pennsylvania railroad are said to be largely responsible for bringing about this action.

The inter-state commerce commission is going to test a boltless rail joint which would revolutionize the track-lying system of the country if adopted.

Dyspeplets Sugar-coated Tablets, quickly relieve Sour Stomach, Heartburn, Nausea, Wind in the Stomach, Sick-sickness, Sleeplessness arising from Indigestion, all discomforts of Dyspepsia. They are composed of the best digestives, [illegible] and [illegible], and are agreeable and [illegible]. [illegible] in three sizes, 10c, 25c and $1. [illegible] and sent promptly by mail on receipt of price by C. I. HOOD CO., [illegible], Mass.
If Made by Hood It's Good.

SUPREME COURT

DECIDES THE BERNARD J. MATTINGLY JOHNSTOWN CASE IN HIS FAVOR.

Assignment of Cases—General Court News From Licking's Temple of Justice.

The case of Bernard J. Mattingly vs. The State of Ohio, was decided on last Thursday in the Supreme court of Ohio, in favor of Mr. Mattingly.

It will be remembered that last December, the village of Johnstown voted dry at a Beal local option election. There were three saloons doing business in Johnstown at that time, the law allows saloons to do business for 30 days after such an election, but also provides that at the expiration of said thirty days the liquor in stock in such places shall be removed from the room in which the business was carried on. This the keepers of these places did not know, and at the expiration of the 30 days closed their places and it was not claimed that they attempted to do any business therein thereafter. On the next day, after the expiration of the 30 days, some of the citizens of Johnstown caused Mr. Mattingly, along with others in said village, to be arrested charged with being the owners and keepers of said saloons and not having removed the liquors used therein from said rooms within 30 days. The case against Mattingly came on for trial before the mayor of Johnstown, and it was claimed by defendant that the proof clearly showed that Mr. Mattingly was not the owner of said saloon and had no interest in the same whatever other than being the lessor of the building wherein the business was carried on. Notwithstanding this, Mattingly was found guilty by the mayor, and he prosecuted error from the mayor's court directly to the Circuit court, thus jumping the Common Pleas court. The Circuit court found that there was no evidence tending to show that Mattingly was the owner of said place and reversed the judgment of guilty.

Whereupon those interested in the prosecution prosecuted error proceedings to the Supreme court, claiming that Mattingly had no right to prosecute error directly from the mayor's court to the Circuit court, that he should have prosecuted his case in the Common Pleas court. In the Supreme court this contention was made as well as the allegation that the Circuit court erred in finding Mattingly was not the owner of said saloon. The Supreme court found for Mattingly on both these propositions. This is the first time in the history of Ohio law that this question of jurisdiction has ever been passed upon and the Supreme court will report the case for the guidance of courts in future proceeding.

Lunacy Inquest.

An inquest of lunacy was held by the Probate court on Levi Lescaleet Monday morning. Lescaleet is aged about 62 years, is married and has a wife and several children. The affidavit as to his insanity was made by his wife, Mary, who said she was afraid that her husband would kill her. Lescaleet about a week ago attempted suicide by drinking carbolic acid and Sunday night attempted to cut his throat with a razor. He was found to be suffering from senile dementia and was taken to the State Hospital at Columbus Monday morning.

Assignment.

THURSDAY, NOV. 19.

Paternity cases.

MONDAY, NOV. 23.

13628—Carl Norpell, exr., vs. David M. Smith, et al; Norpells; Smythes.

13702—Village of Johnstown vs. Lee Tippett. Black; Hunter.

14379—Wm. Lescaleet vs. The Pratt-Kirk Co. Fultons; Norpell.

TUESDAY, NOV. 24.

14382—James M. Wilson vs. Horton J. Buxton. Smythes; Kibler & Montgomery.

14400—Adam Troutman vs. Thomas Valentine. Russell, Horner; James.

14602—Wayne Automobile Co. vs. Alice G. F. Miller. Powell, Fultons; Fiorys, Miller, Woodbury.

WEDNESDAY, NOV. 25.

14415—The Life Plant Co., etc., vs. F. L. Woodbridge. Fultons; Smythe.

14430—John H. Meanor vs. Charles J. Graef. Kibler & Montgomery; Beckley, Hilliard, Forry, Fitzgibbon.

14457—Wm. H. Simpson vs. Ind., Col. & East. Tr. Co. Smythes; Fitzgibbon, Pomerine.

FRIDAY, NOV. 27.

14461—Ida May Stough vs. B. & O. R. R. Co. Smythes; Dunbar, Kibler & Montgomery.

14463—Brunswick-Balke Collander Co., vs. Wellington R. McPherson. Fultons; Smythe.

14465—Harry H. Thompson vs. Central Union Tele. Co. Smythes; Fitzgibbon, Mann.

MONDAY, NOV. 30.

13198—Arlington C. Nessley vs. Anchor Fire Ins. Co. Kibler & Montgomery, Smythes; Norpell.

12266—Chas. T. Cramer vs. Sarah M. Cramer; Smythes; Nash.

12252—Magdelene Daugherty vs. W. Ridenour, admr., etc. Nash; Hunter.

TUESDAY, DEC. 1.

14797—Amos Ludwig vs. John Conner. Kibler & Montgomery; Smythes.

13059—Cleveland Dryer Co. vs. M. B. Kesson. Stasel; Kibler & Montgomery.

13205—Stasel, rec., vs. E. J. Maurath. Stasel; Kibler & Montgomery, Smythes.

WEDNESDAY, DEC. 2.

13568—First Nat. Bank of Los Angeles, Ca., vs. Licking Mining Co. Blees, Black; James, Jones & Jones.

13521—John Moore vs. Chas. Whiteleat. Fitzgibbon; James.

13528—C. F. Mossholder vs. J. C. Frampton. Fultons.

THURSDAY, DEC. 3.

13590—Frank Walford vs. The Wehrle Co. Smythes; Norpells.

13790—City of Newark, O. vs. Jas. W. Barnette. Bolton.

13871—Clyde S. Holt vs. William Weiss. Black; Thompson.

FRIDAY, DEC. 4.

13920—Wm. H. Kidd vs. Samuel E. Mossholder. Smythe; Kibler & Montgomery.

13922—John H. Meanor vs. P., C., C. & St. L. Ry. Co. Hunter, Kibler & Montgomery; Dunbar, Smythe.

13932—Crayton, trustee, vs. Homer G. Woolard. Stasel; Moore.

13944—Dwight H. Truesdale vs. The Wehrle Co. Smythe; Norpells.

13935—Edw. E. Winney vs. Mary Miller. Smythes; Fulton.

DECEMBER 7.

2391—Ohio vs. Prikogan.

DECEMBER 11.

2400—Ohio vs. Terwilliger.

Real Estate Transfers.

John G. Vandenbark to Wellington M. Vandenbark, real estate in Newark, $1 and other considerations.

J. L. Lewis and wife to Caroline Devenney, lot 288 in block 24 in Granville, $1 and other considerations.

Ada L. Winslow to Ida L. Larkin, part of lot 2 in Erasmus White's subdivision of outlots in West Newark, $1 and other consideration.

M. Wirt Evans and Gibson A. Evans to Harry Evans, lot 16 in the Newark Real Estate and Improvement Company's Hudson Park addition in Newark, $1 and other considerations.

James K. Hamill and wife to Frank W. Wilson, lot 7 in Hamill's first addition to Newark, $200.

PERSONALS

Miss Katherine Baker of Mt. Vernon is visiting in Newark.

Mr. Jesse Adrian of Pittsburg spent Sunday in Newark.

Misses Frances Brandt, Dot Woodward and Beatrice Kirk attended the football game at Mt. Vernon Saturday.

Mr. and Mrs. Harry Haupt and family of North Williams street are visiting friends in St. Louisville.

Mr. and Mrs. Guy Boring of West Main street are visiting friends at New Salem, Ohio.

Miss Gertrude Fouch of Mt. Vernon is visiting her cousin, Mrs. E. Faust, in this city.

Miss Mary Gilbert of Topeka, Kansas, is visiting her cousin, Miss Gertrude Black, near Hebron.

Mr. Artie Wilson of Sunbury, O., is visiting relatives in the South End for a few days.

Mr. J. B. Buxton returned to Newark Saturday after a visit in Mt. Vernon.

Miss Elsie Bennet and Sanford Black, spent Sunday at the home of Mrs. E. R. Black.

Mr. and Mrs. Richard Black spent Sunday at the home of Mrs. E. R. Black.

Mr. Norman Kuppinger of Columbus spent Sunday with his parents, Mr. and Mrs. George H. Kuppinger, at their home on Spring street.

Miss Halie Richards of Mansfield, who has been visiting relatives here for the past week, returned home Monday morning.

Mrs. E. E. Moore, who has been in Dayton and other towns near that city for the past week, has returned to her home on Summit street.

Mr. and Mrs. T. D. Lawrence and Mr. and Mrs. P. ... Brubaker were the guests of Mr. and Mrs. R. C. Bigbee Sunday.

Miss Carrie Pryor of Nashport is visiting her sister, Mrs. Frank Richcreek.

Mr. and Mrs. Max Hirschberg were in the city Sunday, guests of Mr. and Mrs. L. Hirschberg of Pearl street.

Mr. Al Schweitzer of Mt. Vernon visited friends in Newark, Saturday.

Mr. J. E. Ward of Mt. Vernon was in the city Saturday.

G. D. Scheller, a former Licking county man, who has been in Cuba, is now stationed at Norfolk, Va., being corporal in the United States Naval hospital.

Mrs. Edward S. Browne and daughter, Virginia, went to Urbana, O., today where they will be the guests of Mr. and Mrs. William Wilson for a few days.

Mr. I. S. Wells of Chicago spent Sunday in the city, guest of his brothers-in-law, R. R. Jones and S. J. Evans. He returned home last night with his wife. Mrs. Wells has been visiting her sisters here for the past two weeks.

To Clean Cane-Seated Chairs.

When cane-seated chairs become shabby and the elasticity is gone out of them, they may be restored by turning up the seat and washing the cane work with hot suds made by dissolving a tablespoonful of Gold Dust Washing powder in a pail of water. Apply the suds with a sponge until the cane is thoroughly soaked and leave in the fresh air until dry. Willow and rush furniture may be cleaned in the same way.

FIRST ANNUAL CORN SHOW WAS GRAND SUCCESS

Many Varieties Were Shown by Number of Different Exhibitors — The Prize Winners.

The First Annual Corn Show of the Licking County Corn Improvement association, notice of which appeared in Saturday's Advocate, was held Saturday at the township hall on South Second street and was a greater success in every way than was expected by the members selected by the association to manage the details of the show.

Early in the day it was found that the tables prepared for the exhibits were inadequate to accommodate the very large number of exhibits that would be on hand and the P. Smith Sons Lumber company kindly furnished free of cost the necessary materials for additional tables. These were soon filled to their capacity with 44 exhibits of corn, embracing a long list of different varieties of yellow field corn, white field corn and a goodly number of samples of various colors and types not classed as white or yellow. There was also various samples of sweet and pop corn.

Mr. J. F. Keller showed three fine specimens of his famous Imperial Green Mountain potato, which attracted much attention. The quality of the exhibits was a surprise to our most skilled and up to date farmers, as could be noted by the remarks heard as the exhibits were critically examined, and few, if any, were shown that were otherwise than creditable to the grower. It is worthy of note that no selection of the county has a monopoly on fine field corn, as the three prizes went to different sections.

Mr. M. S. King, living two miles west of the city in the Sharon Valley was awarded first prize on ten best ears of yellow field corn.

Mr. Alex. Wilson, living east of the city, second prize in same class.

Mr. O. J. Blamer, living in the extreme west end of the county, third prize.

W. C. Hull best single ear.

These and other entries of near equal merit, will be added to Mr. Arthur Powell's fine collection of corn, about 160 varieties and donated by the farmers of the county. These will be on exhibition at the state corn show to be held in Townsend Hall, Columbus, O., November 23, 24, 25, and from there will probably be sent to the great National Corn show to be held in Omaha, Neb., in December.

Some of the exhibitors were J. H. Watkins, C. C. Bone, J. L. Wyly, J. M. Lambert, O. J. Blamer, J. F. Keller, E. S. Wince, M. S. King, Alex Wilson, .. E. Cain, T. E. Adams, W. S. Eagle, Wm. C. Hall, Wm. Sherman, Arthur Powell.

Among the varieties of corn on exhibition may be mentioned: sweet corn, red and white pop corn, Infield corn, Hackberry, Highland, Golden King, Reese's Dent, Wyly's Favorite, Reed's Yellow Dent, Golden Eagle, Improved Leaming, Yokums Pride, Michigan Yellow, Golden Bentz, Crimson Calico, White Flint, Boon County White, King of the West, Northern, Bloody Butcher, Iowa Beauty, Diamond Joe's Big White, Blue Ribbon, Red Raven, and others not labeled as to variety.

Mr. Arthur Powell exhibited a very attractive chart bearing the inscription "Licking County." The back ground is of dark silk plush and the artistic figure designs are made entirely of various colored grains of corn. The border is of corn cobs, cut in cross sections, and is pleasing to look at. It will be used in the decorations at the Columbus show. That the best class of farmers of the county appreciate the efforts of the association in advancing the corn growing interests of the county is shown by the large attendance, and the many additions to its membership at the show. There are now more than 50 active members enrolled. It is the intention of the association to prepare a large list of valuable premiums and hold a two day show next year. And in the meantime we want you to hand in your membership to some present member and attend as many of the meetings during the year as possible. The yearly dues are only 25 cents.

The officers of the association are: President, Frank B. Headly, Pataskala; J. F. Keller, Newark, vice president; C. C. Bone, Utica, secretary-treasurer.

ADVOCATE 'PHONE

In calling the Advocate by Independent telephone, please note this change:

No. 59 for the Editorial Department.

No. 61 for the Business Office.

Kindly make note of the change in the directory hanging by your telephone, and for improved service please ask for the right number. tf

Hamburg has more firemen in proportion to her size than any other city in the world.

Experts on electricity are lecturing to trainmen, shopmen and operators along the Pennsylvaia lines.

SACHS BROS.
The Leading Tailors.
GET YOUR
FALL SUIT OR OVERCOAT
OF THEM.

FAMOUS EDITOR AND SON, WHO WAS KILLED BY FALL

Louisville, Ky., Nov. 16—Messages of sympathy from prominent men all over the world have been received by Colonel Henry Watterson, editor of the Louisville Courier-Journal, since the tragic death of his son, Harvey Watterson, who was killed by falling from a window in New York City. Harvey Watterson had lived in New York for nine years, but made frequent visits to Louisville and had a host of friends in this city. Soon after his graduation from the Columbia Law school, New York, he married Miss Alice Burrows. They had no children.

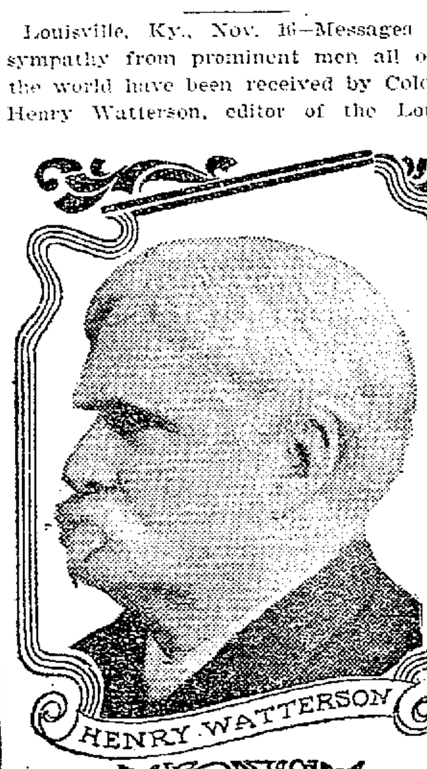

Williams' Kidney Pills.

Have you neglected your kidneys? Have you overworked your nervous system and caused trouble with your kidneys and bladder? Have you pains in loins, side, back, groins and bladder? Have you a flabby appearance of the face, especially under the eyes? Too frequent a desire to pass urine? If so, Williams' Kidney Pills will cure you. Price 50 cents. Sold by R. W. Smith, Newark.

For every passenger who travels in a Pullman car the railroad company is hauling an extra two tons of the weight of the car.

Chinese residents at Pacific Coast ports are subscribing to a Chinese national steamship company to enter into the trans-Pacific carrying trade with a line to San Francisco or Seattle.

If taken this month, keeps you well all winter. Makes the little ones eat, sleep and grow. A tonic for the whole family. Hollister's Rocky Mountain Tea. 35 cents, Tea or Tablets. W. A. Erman & Son.

STAR COURSE LECTURE TONIGHT

Dr. D. F. Fox, of Chicago, is one of the best platform men in America. The lecture will begin at 8:15 p. m. 16d1

W. V. JORDAN -:- Fire Insurance

Fidelity Ins. Co., Of New York.
National Insurance Co., of Pittsburg, Pa.
City of New York Ins. Co., Of New York.
Milwaukee German Ins. Co., of Milwaukee, Wis.
North River Ins. Co., Of New York.
Union Fire Ins. Co., Of Buffalo, N. Y.
Cosmopolitan Fire Ins Co., Of New York.
Northwestern F. & M. Ins. Co., of Minneapolis, Minn.

Office, 16 1-2 North Park Place—New Phone Red 7131

$1 or $2 a Week Won't Go Far Towards Paying Several Bills

But it WILL repay a loan from us sufficent to meet ALL of those bills—it's easier to pay your bills this way—and it keeps your credit good.

Your FURNITURE, HORSES, WAGONS, PIANO, ETC., WILL BE GOOD SECURITY WITH US.

All business strictly confidential and private.

Keep your credit good by paying your bills promptly : we will help you.

New York Finance Co.
14 12 North Second Street
Citizen's Phone 698

WONDERFUL BARGAINS

Misses' and Children's Coats

An immense line that must be sold at any price. They will go below cost.

See Them at the HANSBERGER STORE

Question for the Public

Do you ever stop to think just what it means to flood the system with the impurities which swarm in the contaminated water which many of our people are still using as a table water, and at stores and offices. Remember, we deliver daily a pure spring water — analyzed, inspected and guaranteed by our chemist, recommended by your physician.

Why do so many continue to use Chalybeate Spring Water? Because it is pure.

Orders received daily. Office 15 1-2 North Park Place, Phone 7131 Red.

Doan's Regulets cure constipation without griping, nausea, nor any weakening effect. Ask your druggist for them. 25 cents per box.

Vessels move faster through deep water with the same amount of power.

Notice!

All persons having goods on which time has expired, are notified that they will be sold at public auction, or otherwise.

Bargains in unredeemed pledges.

Cole's Loan Office
34 SOUTH SECOND ST.

Without being a student of physiognomy the barber can generally size up a man by his mug.

NewspaperARCHIVE.com

Second Week of Our

GREATEST LINEN SALE

Anticipate Your Thanksgiving and Christmas Linen Wants Now, and Save Money

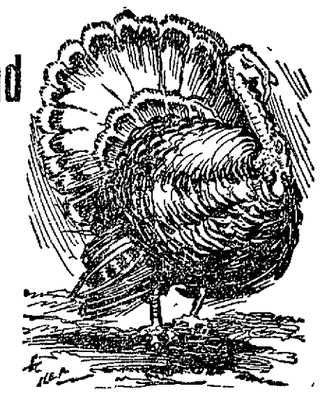

$1.00 Table Damask 79c

Extraordinary value, two yards wide, all pure linen Irish Damask. Other stores ask $1.10 for this quality. A dozen different patterns to select from.

Sale Price 79c Yard

$1.25 Table Damask 98c

Full two yards wide, extra fine linen Satin Damask, beautiful designs, 10 different patterns to select from.

Sale Price 98c Yard

$1.59 Table Damask $1.10

72 inches wide extra quality all linen Irish Satin Damask, grass bleached, handsome designs.

Sale Price $1.10 Yard

Pattern Cloths One-Third Off

Rich Irish Damask, cloth bordered all around, beautiful Fleur de Lis, American Beauty Rose, Carnation, Poppy and Snow Drop designs, in all sizes, 8x8 quarter to 8x12 quarter, all at one-third less than regular price.

Napkins One-Third Off

Napkins to match Table Linens and pattern cloths; also many odd patterns, all at one-third off of regular price.

$6.00 Napkins for .....$4.00 doz.
$5.00 Napkins for .....$3.34 doz.
$4.00 Napkins for .....$2.67 doz.
$3.00 Napkins for .....$2.00 doz.
$2.00 Napkins for .....$1.34 doz.
$1.50 Napkins for .....$1.00 doz.
$1.00 Napkins for .....$..66 doz.

Bargains in Towels

Plain and hemstitched Huck Towels and Fine Damask Towels, strictly all linen.

Sale Price $2.50 Dozen

Fancy bordered Huck Towels ,all pure linen

$1.50 Per Dozen

Pure White Huck Towels ,full size,

$1.00 Per Dozen

$1.75 Bed Spreads for $1.19

Fine Marseilles Bed Spreads, fringed all around cut corners, regular price, $1.75.

Sale Price $1.19

Muslins and Sheetings Reduced

9-4 Bleached Sheeting, best standard brands, regular price, 29c. Sale Price.....24c

45 inch Pillow Case Tubing, regular 21c.
Sale Price.....16c yard

7c Unbleached Sheeting.....5c yard

The Powers, Miller Co.
NEWARK'S BIG DEPARTMENT STORE

FIRST PORTRAITS OF THE COOPERS, CHARGED WITH KILLING CARMACK

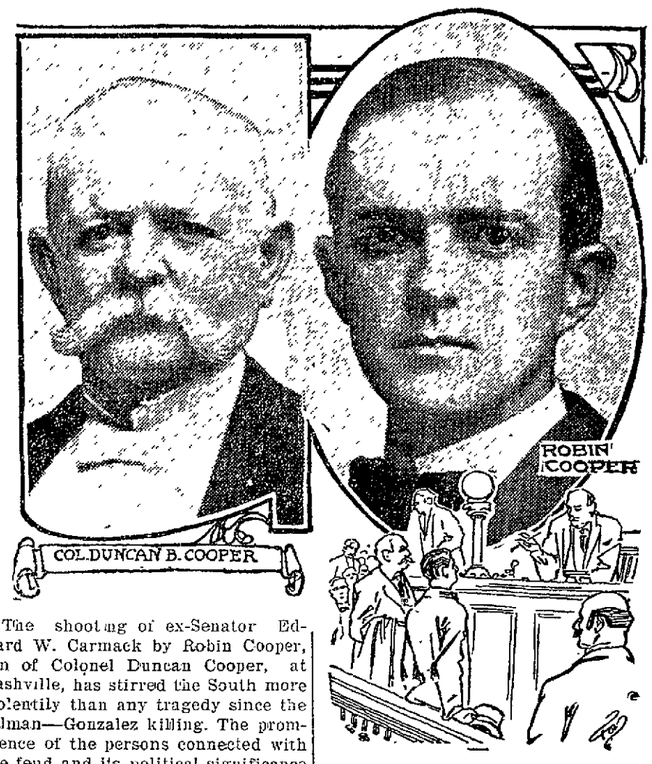

The shooting of ex-Senator Edward W. Carmack by Robin Cooper, son of Colonel Duncan Cooper, at Nashville, has stirred the South more violently than any tragedy since the Tillman—Gonzalez killing. The prominence of the persons connected with the feud and its political significance add tenfold interest to the occurrence. These photographs of Colonel Cooper and his son were taken only a few weeks ago, and are the first pictures of the principals published since the tragedy.

When on the table—always eaten
Once eaten—always on the table
Uneeda Biscuit
The King of Wheat Foods.
5¢ In dust tight, moisture proof packages. Never sold in bulk.
NATIONAL BISCUIT COMPANY

C. M. STADDEN'S WORK RECOGNIZED BY A MAGAZINE

Newark Man Figures in Article On Yankeefication of the Earth.

Under the title "The Yankeefication of Earth," John Elfreth Watkins contributes to the December number of The Technical World Magazine an interesting eight page article in which a former Newark man figures.

'While American mothers have been moulding the character of much of the future nobility of Europe," says Mr. Watkins, "American brains have of late been reshaping the destinies of most of the governments of the far East."

Japan, Korea, Siam, China and even a part of Britain's India have been depending largely upon Yankee ingenuity to reconstruct their laws or aid them through diplomacy to protect themselves from the greed of Europe.

Mr. Watkins recites the important role that Durham H. Stevens played for the Mikado. Mr. Stevens was sent by Japan as diplomatic advisor of the emperor of Korea and for his important work was rewarded and signally honored by the emperor of Japan. Among other Americans whose achievements are noted and commented upon are H. W. Denison, R. D. Bucknam, Edw. H. Strobel, Ralph C. Whitenack, Frank D. Pavey, Henry O. K. Heath, whose judgment is relied upon by the black government of San Domingo, L. Herbert Andrews, advisor to the Republic of Columbia, and Corry M. Stadden, counselor of legation in Washington for Nicaragua.

It lately became the fashion for the South American republics to attach to their diplomatic posts in Washington American counselors who went down in the list as such. Mr. Watkins says: "Nicaragua selected as Yankee coach for her Washington legation a sharpened Washington newspaper correspondent, Corry M. Stadden, whom it commissioned 'Chancellor of Legation.'"

Mr. Stadden, who is the son of Mr. and Mrs. George W. Stadden of Hudson avenue, was graduated with high honor at the Newark high school in 1889. After service on the Advocate and in Columbus, Mr. Stadden went to Washington there to make a marked success. For years he has been the Washington correspondent of the New Orleans Picayune and for several years he has been studying law as a side issue.

He won first prize at the Washington university law school where he was honor man in his class a few years ago. His newspaper training and his knowledge of international law have fitted him for this valuable service he has for several years rendered the Nicaraguan government. Mr. Stadden's portrait is printed in the magazine article above referred to. It will be a pleasure for Mr. Stadden's many Newark friends to know that he is making a success of life and that his talent is being recognized not only by a prominent newspaper but by a sister republic as well.

ITCHING SKIN DISEASES

Are readily cured by ZEMO, a clean liquid for external use. ZEMO draws the germs and their toxins to the surface and destroys them, leaving a clean, healthy skin. ZEMO gives instant relief and permanently cures every form of skin or scalp disease.

For sale everywhere. Write for sample. E. W. Rose Medicine Co., St. Louis. For sale by Evans Drug Store. 3

ILLEGAL

Was Recent Local Option Election in Perry County, According to a Ruling of Judge Hynus.

New Lexington, Nov. 16.—In the probate court on Saturday Judge J. V. Hynus ruled that the election recently held in Perry county under Rose county local option law was illegal and void, for the reason that the provision for time had not been complied with.

The petition was filed on Sep. 12 and the election was held on Oct. 2, not allowing 20 entire days to expire.

As to the question of the constitutionality of the act, the court held that the law is constitutional.

The contestees gave notice of appeal.

WHERE THERE IS SO MUCH SMOKE

There is Always Some Fire.

When people talk about one thing and keep on talking as they do about the discovery that created so much newspaper comment in Fort Wayne and other cities during the past summer, even though many reports may be exaggerated, there must be some merit in the discovery, and when people spend their money for a thing and then buy more of it, proof of merit becomes so convincing that it becomes the duty of every person in need of Root Juice to go to the drug store and get a bottle of this much talked of remedy. Root Juice cures rheumatism and catarrh because it puts the filtering machines of the body to work and causes them to filter the impurities of the blood. Root Juice cures stomach and bowel troubles because it removes irritated and ulcerated conditions from the mucous linings and causes a natural flow of digestive fluids. Root Juice is so good for female weakness because it tones and heals the organs that make and filter blood.

Good, rich blood will nourish and strengthen every weak part of the body. Root Juice is sold for one dollar a bottle at the City Drug store.

How to Brighten Old Mahogany.

If your mahogany looks grayish and grimy don't be afraid to give it a good bath. Housewives do not realize the value of soap and water on old mahogany. It cleans the wood as nothing else does. Take a bowl or a bucket of warm water into which has been put a tablespoonful or more of olive oil and a few shavings of castile soap.

Use a soft sponge or a fresh piece of cheesecloth. Wring it out in the water, so that you will not ruin the carpet or the floor. Go into all the crevices of the carvings with the cheesecloth wrapped about a small pointed stick.

Be sure that every piece of the wood is dried with fresh cheesecloth or a bit of soft flannel.

How to Cure Blisters on Feet.

Blisters of the feet, usually at the heel, are due to friction by rough shoes or wrinkled stockings. The fluid should be allowed to escape through a minute hole, made by the point of a sterilized needle, and the skin left in place. To avoid these blisters the shoes should be well fitting and the stockings quite smooth. Before starting out on a long tramp dust the feet with this powder: Burnt alum, 5 grams; salicylic acid, 2½ grams, starch, 15 grams; talcum powder, 50 grams.

Be polite, and people will think you are leading up to a touch.

We speak of a fellow as a coming man when he makes a go of it.

GOV. J. F. HANLY WILL LECTURE AT GRANVILLE

Shepardson Girls Serenaded by the Phi Gamma Delta Boys—Postmaster Arranges Conferences.

Granville, Nov. 16—On Thursday evening of this week Granville people will have the privilege of listening to one of the most celebrated orators in the country, J. Frank Hanly, Indiana's governor, who has been brought before the public eye recently because of his daring reforms in Indiana, even in the face of his party. His lecture will be the second number on the Granville Lecture course.

Miss Mary Hillier, after a pleasant visit with friends in the village, has returned to her home in Gallipolis.

Wilbur Patterson of Zanesville, was in the village Sunday for a short time.

Rev. Mr. Miller, pastor of the M. E. church, preached a very interesting and instructive sermon Sunday night on "How to Train Girls for Womanhood."

Mrs. Fannie Conley and little daughter, Edith, of Columbus, spent Sunday in the village.

A number of the members of the Phi Gamma Delta fraternity serenaded the girls of Shepardson Saturday night with harp and mandolin and violin. The music, both vocal and instrumental, was very beautiful.

Postmaster L. A. Austin has made every arrangement for the comfort and convenience of the public, and in the lobby of the office are desks on which may be found pens and ink for those who wish to write cards or address letters. Some people appear to do all their correspondence at these desks, judging from the frequency with which they use them. The postmaster is all right.

A number of wells in the vicinity of Granville have become dry during the past few days, and several have been forced to haul water some distance for their stock. Others are complaining of not having enough water for household purposes.

The Betas entertained most charmingly a number of ladies at dinner, among them being Misses Leontine Owen, Alice Smith, Ada Ellis, Pearl Henley and Hildred Blake and Mrs. Helen Hunt.

Mr. George A. Hollingswert, a prominent farmer of Shelby county, was in the village Saturday on business.

The following young ladies were most charmingly entertained by the Phi Gams at dinner: Misses Sue Theobald, Alma Polk, Louise Ferguson, Bess Billman, Ann Davis, Helen Lamson, Alva Edwards and Ruth Johnson. Miss Dorothy Kibler acted as chaperon.

Mr. and Mrs. Maurice Lyon of Pittsburg, who have been visiting in Granville for the past few days, have gone to Mansfield, where they will visit their daughter, Mrs. H. M. Wilson, for a few days before returning home.

OPEN SEASON

For Quail and Rabbit on Today and Newark Sportsmen Are in the Field.

Though the season for quail and rabbit opened November 15, yet the fact that Sunday was the opening day kept the sportsmen of Newark at home, but bright and early Monday morning the hunters left in droves for various parts of this and other counties, armed for the edible birds and animals.

Quail are more numerous this season than they have been in many years past, according to a report made to the State Game warden, and as a result capital hunting is expected by the sportsmen. Last winter was not especially severe and the young birds thrived well.

The dealers in guns, ammunition and hunters' supplies in general report a good business this year and until December 4th the sportsmen of Newark are counting on fat game bags as a result of their labors.

WHEN THE CHILDREN GO TO BED

Oh, the house is full of turmoil and there is no end of noise, and it keeps the mother busy with the baby and the boys; the home is never "straightened" now, her work is never done, but nothing seems to bother, for the children must have fun. And mother is so silly, when she sits down late at night, she'll say, "my, ain't it lonesome; it seems so awful quiet." But it's no use trying to study, or to read, or rest your head, 'till after eight at our house—when the children go to bed. Tonight ma's feeling tired out, she don't look very strong—pa says she ought to rest a bit—the way she works is wrong; he tells her she is foolish to scrub on hands and knees; with Spartan Stain on all the floors they could be cleaned with ease. Spartan Stain enables you to keep the floors and woodwork free from dirt and dust by wiping off with a damp cloth. It's the greatest varnish stain on earth. Manufactured by The Marietta Paint & Color Co., Marietta, Ohio. Sold by the Newark Paint Co., 31 West Church St.

AGED MAN IS INJURED

Clement Dorsey, a Negro Peddler, Struck by Interurban Car and Injured.

Carrying a sample bread board in his hand, Clement Dorsey, an aged colored peddler, was struck by interurban car No. 63, at the corner of Church and Fourth streets, early this morning, and knocked unconscious.

He was walking slowly along and stopped to let the car pass him, but being too close to the track, was struck by the rear end of the car as it turned the curve. A crowd quickly gathered, and the man, who had soon regained consciousness, was placed in an automobile and sent home. Dr. P. H. Cosner attended him, and an examination showed that two ribs on the right side were fractured, a scalp wound and bad bruises on the right elbow, hip and wrist constituted his injuries.

The car men did not stop when the accident occurred. Owing to Mr. Dorsey's advanced age, the injuries may prove serious.

WEDDINGS

OAKS—THOMPSON.

Saturday evening Mr. Grover C. Oaks and Miss Leona Thompson, of Mt. Vernon, slipped away from their friends and were quietly married at the First M. E. church parsonage, Rev. L. C. Sparks officiating. After a short wedding trip they will be at home to their friends in Mt. Vernon.

LOOKER-YOAKAM.

Saturday morning at his home on North Fifth street, Rev. L. C. Sparks joined in marriage Mr. Clenny C. Looker and Miss Nellie Marie Yoakam, both of Hanover, this county. The young couple were accompanied by a number of their friends, who witnessed the ceremony. They will reside in Homer.

NOTICE TO HUNTERS

We, the undersigned resident farmers of Mary Ann township, hereby give notice to the public: That we have collectively taken advantage of the game laws of Ohio and have established a game preserve, to be bounded by the boundaries of our respective farms.

All persons are hereby warned that the farms so enclosed and advertised are a game preserve, and hunting on the lands is prohibited at all seasons of the year, except in case of a party hunting having the consent of the party owning the land on which he is found hunting. All violators are subject to arrest.

Henry Wilkin, A. R. Pound, J. W. Dudgeon, Allen Miller, William Hime, W. A. Hoover, G. W. Holton, Thomas Hughes, Edward Hughes, E. M. Matthews, Wm. Toothman, B. W. Harris, D. D. Hupp, J. D. Howdeshell, E. H. Stradley, W. B. Parker, C. H. Fisk, Allen Moore, C. B. Fisk, Chester Roe, John Parker, B. S. Taylor, J. W. Swisher, N. C. Pound.
14d3

STAR COURSE LECTURE TONIGHT

Dr. D. F. Fox, of Chicago, is one of the best platform men in America. The lecture will begin at 8:15 p. m. 16d1

Irrespective of years, the age at which a minister should marry is the parsonage.

For any pain, from top to toe, from any cause, apply Dr. Thomas' Eclectric Oil. Pain can't stay where it is used.

What Bank Service Means

Each customer's business receives the attention of our officers. These men of experience can make your matters more exact.

Whatever part of your business that comes through the bank is carefully inspected. This is safeguard for you; the chances of error are lessened.

Your business success is reflected on the welfare of the bank. Our officers are interested in the bank's customers.

We invite you to become one of our number of satisfied customers and we seek the opportunity to explain our service in detail.

THE LICKING COUNTY BANK AND TRUST CO.

SAFETY AND FOUR PER CENT.

DIRECTORS:

W. N. Fulton
Wm. Allen Veach
Wm. C. Miller
Wesley Montgomery
James K. Hamill
E. T. Fugg
A. S. Stephan
E. W. Crayton
John H. Swisher
C. L. V. Holts
George D. Orr
Chas. W. Seward
W. J. Fitzgibbon
Geo. W. Havens
A. R. Ladorf

ANOTHER TIE GAME PLAYED

NEWARK AND MT. VERNON PLAYED SCORELESS GAME IN THAT CITY.

Forty Minutes of Play on a Miserable Field Saturday Resulted in Newark's Fourth Tie Game.

Mt. Vernon, O., Nov. 16.—In a [illegible] flurry of snow, and on a [illegible] field, the Mt. Vernon and Newark [illegible] eleven battled for [illegible] minutes Saturday afternoon at Hiawatha [illegible] and still failed to come to [illegible].

There was not much to choose between the two teams. In the first half Mt. Vernon had considerably the better of the argument. Captain Meltzer of the local team, won the toss and chose to kick off to Newark. Ashley [illegible] long one, and was downed almost as soon as the ball touched his arms. Newark lost no time, but kicked the ball out of striking distance [illegible] almost the end of this half it was the same thing over again, the Mt. Vernon backs rushing the ball [illegible] within five or ten yards of the Newark goal [illegible] and then losing it on downs, [illegible] Newark defense was vastly better in the shadow of their own goal posts. It was a heart-breaking period for the Mt. Vernon rooters, thus to have the ball rushed to within a few short feet of the line [illegible] stop so suddenly, and have [illegible] boot it far down the field. The half ended with the ball in Newark's possession in Mt. Vernon's territory.

It was about a standoff in the second half. The strenuous work of the first half on the sodden field and with great balls of snow in their cleats had almost worn both teams out, and the line plunging was not so fierce. Tricks could not be used because the ball had become so slippery, but both teams kept plugging at it with determination and once in a while a back would slip through for a few yards. There was considerable punting, of a necessity, in this half, and the bright feature of it all was the handling of the slippery ball by Captain Meltzer. He did not fumble a single kick during the afternoon. Both teams worked up close enough to their opponent's goal to try place kicks, but none of them even came close. These and every other means were attempted by both sides to score, for a tie game was not wanted by either team, but none was successful.

However, towards the end of the half it looked as if Newark would surely push the ball over the line. Through several gains and a penalty or two Newark worked the pig-skin to Mt. Vernon's ten yard line, where the local team gained possession of it on downs. Captain Meltzer called for a punt as there were but two minutes yet to play, but Laudenbaugh's pass to Culbertson was low and he fumbled just long enough for a Newark player to fall on the ball on Mt. Vernon's five yard line. With all the strength they could summon the Newark backs plunged into the Mt. Vernon line, but their strength was scarcely enough, and they failed to gain but a few inches in the three downs. Mt. Vernon then took the ball, and, with but 30 seconds left to play rushed the ball out full that many [illegible].

Both teams showed ability, and it is a good bet that if the field had been dry [illegible] would have been a game that would [illegible] been remembered for some time for [illegible] fierceness and determination of the players. Creveling played the last part of [illegible] half when he was hardly able [illegible], having received a vicious [illegible] over the right eye. Perry also received [illegible] gash in the left arm, the [illegible] of the opposition spiking hi[illegible] in a mix up. The lineup:

NEWARK		MT. VERNON
Wetzer (c) [illegible]	le	Morehouse le
[illegible]	lt	Englehart lt
Williams [illegible]	lg	White lg
Perry	c	Laudenbaugh c
[illegible]	rg	Ried rg
Collins	rt	R. Culbertson rt
S[illegible]	re	C. Culbertson re
Gumsey	q	Meltzer (C) q
[illegible]	lh	Ewalt lh
Black	rh	Alenbera rh
Ashley	f	Creveling f

[illegible] Wagner and Nebls, alternat[illegible]. Time of halves—20 minutes.

DENISON LOSES TO RESERVE

Cleveland Team Watched By Case Scouts, Played Old Line Football.

Cleveland, Nov. 16.—Reserve won from Denison Saturday by the score of 12 to 0. In view of the fact that Case had a number of experts watching the contest Reserve did not use anything but the old fashioned formations. The two touchdowns were scored by "Doc" Portman and Corlett early in the first half and during the remainder of the game Reserve was contented to play on the defensive, punting frequently upon the first down.

Only once did Denison get as far as Reserve's 15 yard line. That time the visitors lost on downs. Rogers and Stillwell were the stars for Denison, while Barden and Corlett starred for Reserve. The lineup:

RESERVE	DENISON
Schiller, Le	Pine, Le
D. Portman, Lt	Livingston, Lt
Logee, Lg	Chittenden, Lg
Lind, c	Hart, c
Deutsch, rg	Willis rg
M. Portman rt	Rogers rt
Barden, re	Herschberger, re
Wertz, qb	Anderson, qb
Barney lh	Whyte, lh
Corlett rh	Walker, rh
Cripps, fb	Stillwell, fb

Substitution—Coe for Walker. Touchdowns—Corlett, D. Portman. Goals from touchdowns—Wertz. Goal from touchdown missed—Wertz. Goal from touch-missed—Rogers 2. Referee—Gaston. Umpire—Eckstrom. Field judge—Stanton. Time of halves—30 minutes.

KENYON IS FAVORITE.

Kenyon 18, Wooster 5, doesn't begin to tell the story of Saturday's game according to the sporting expert of the State Journal. Kenyon is far superior to the Wooster men, he thinks, and only the fact that a number of Ohio State scouts were watching the game prevented the Gambier boys from rolling up a big score against their opponents. Kenyon is a big favorite in the Thanksgving struggle with O. S. U., and according to the results of the games this fall, she should have no trouble in defeating the State university squad.

FOOTBALL RESULTS.

OHIO.

Kenyon 18, Wooster 5.
Ohio State 17, Vanderbilt 6.
Case 11, Ohio Wesleyan 0.
Reserve 11, Denison 0.
Otterbein 10, Findlay 0.

EAST.

Yale 11, Princeton 6.
Harvard 6, Dartmouth 6.
Navy 5, Penn. State 0.
Carlisle 6, Pittsburg 0.

WEST.

Chicago 6, Cornell 6.
Penn 22, Michigan 0.
Illinois 15, Purdue 5.

DORANDO, THE ITALIAN RUNNER, WHO COMES TO RACE WITH HAYES

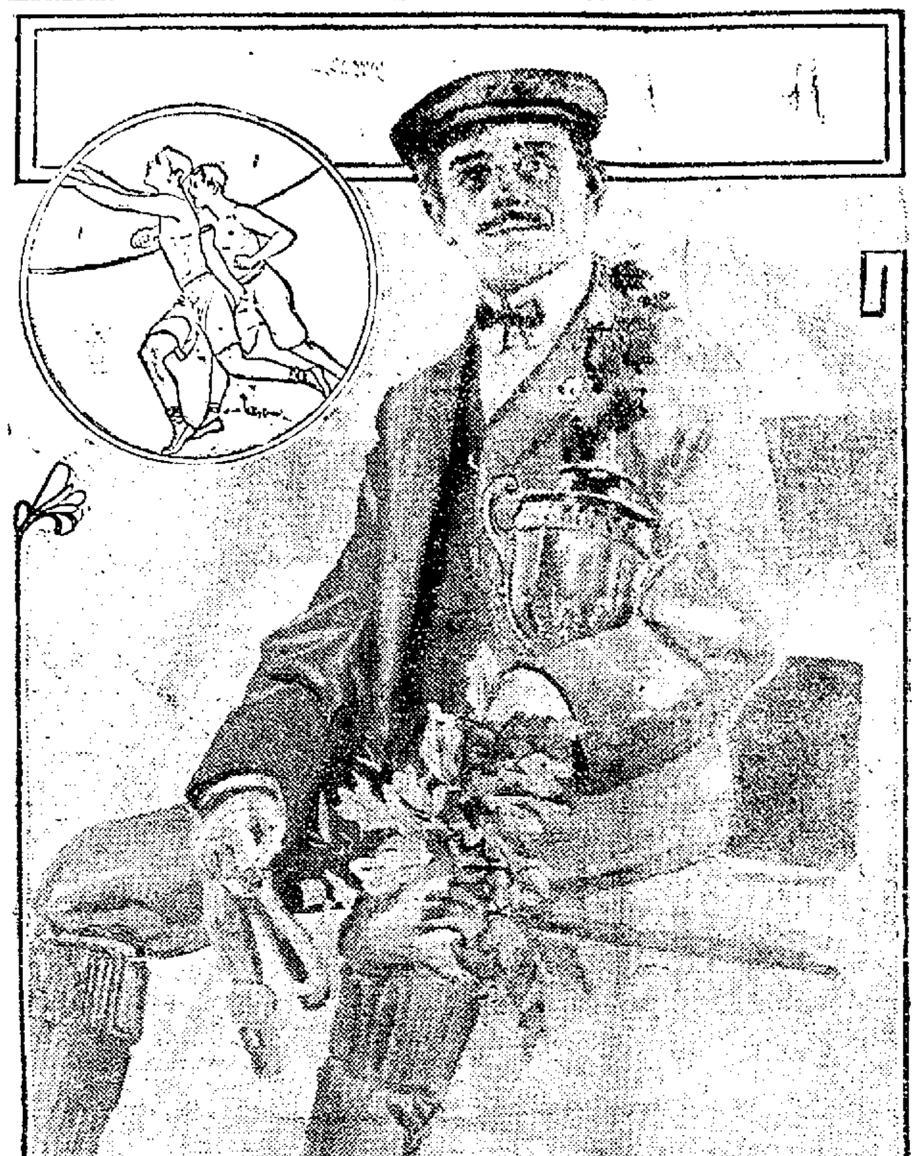

New York, Nov. 16.—Dorando, the Italian runner who ran such a plucky Marathon race at the Olympic games in England, sailed for America on Nov. 10 and will race with John J. Hayes, the world's champion, in Madison Square Garden, New York. The Italian, who is a pastry cook, confidently believes he can defeat Hayes. After the race he will probably tour America, appearing in most of the larger cities. This picture shows him with the cup presented to him by the Queen of England.

YALE LINE STARTING IN THE GREAT SATURDAY GAME WON BY YALE, SCORE 11 TO 6—QUARTET OF STAR PLAYERS

Princeton, N. [illegible] ton S[illegible] football [illegible] hands of Yale [illegible] 11 to 6. Outplayed [illegible] the [illegible] the Yale [illegible] mined [illegible] ply carried [illegible] feet.

Working [illegible] [illegible] glory in the opening half, the Orange and Black returned for the second session to show only spasmodic flashes of the brilliancy displayed earlier in the day. There was [illegible] that spontaneity of action [illegible] purpose which characterized the play only a few moments before.

With Yale it was a different story. [illegible] a [illegible] for the first time since the [illegible] switching of the [illegible] the brown game of a week ago, there was anxiety in the Yale camp as to the outcome of the game but as the contest progressed, the work of Yale improved and eventually burst upon the tired and weakened Princeton eleven like an overwhelming flood and carried it backward and down to defeat.

MORTGAGES

And Money—Money in Bank and Mortgages on Columbus Homes Constitute the assets of the Buck-State Building and Loan Company, Rankin Building 26 West Bay Street, Columbus, O.

1. Over $2,600,000 of home mortgages.
2. We have most careful appraisers.
3. Our company owns no real estate.
4. And has a large reserve fund.
5. We have experienced auditors.
6. Our borrowers repay monthly.
7. Hence our mortgage securities constantly grow better each month.
8. A very safe place to deposit your money. Five per cent. paid on time deposits.

GOV. J. FRANK HANLY TO SPEAK AT GRANVILLE

Governor Hanly has attracted much attention throughout the country by his brave stand on the Equor question and by his bold reform measures in Indiana. He will speak in the opera

house in Granville Thursday evening, November 19th as the second number of the Granville lecture course. Cars leaving Newark at 7 p. m. and returning at 10:30 will accommodate such Newark citizesn as desire to hear him.

Constipation and stomach troubles are twins. They kill people inch by inch, sap life away. Hollister's Rocky Mountain Tea will positively relieve any sufferer. 35 cents, Tea or Tablets. W. A. Erman & Son.

STATE WON LONG RUN

Cross-Country Run At Granville Was Won Easily by Ohio State Team.

Granville, Nov. 16.—The Denison-Ohio State cross-country run, which was pulled off here Saturday, proved an easy victory for State. Captain Levering made the six miles in 34 minutes and 34 seconds, finishing 1 1-2 minutes ahead of Kreggerreis. Montgomery pressed Kreggerreis closely for second place, and was followed by Mather of Denison. The remaining six finished in good time, even the last man making as good time as the winner of last year's race.

The race was run in a snowstorm and a stiff wind, but neither of these conditions seemed to retard the runners. Just at the start the State runners were cheered on by fellow students who had forsaken a geology trip in order to witness the contest. As only five men were allowed on a team, Carlisle and Rosenfield, of State, were not entered. The following gives the runners as they finished: Levering, Ohio State; Keggerreis, Ohio State; Montgomery, Ohio State; Mather, Denison; Waits, Ohio State; Carman, Denison; Wickendon, Denison; Patterson, Denison; Waid, Ohio State; Gill, Denison.

ECZEMA IS NOW CURABLE.

ZEMO, a scientific preparation for external use, stops itching instantly and destroys the germs that cause skin diseases. Eczema quickly yields and is permanently cured by this remarkable medicine.

For sale everywhere. Write for sample, E. W. Rose Medicine Co., St. Louis. For sale by Evans Drug Store. 2

AL'S GOOD WORK

In the averages of the players in the American league, Al Schweitzer, now a member of the St. Louis Browns, formerly a member of the Newark team, batted in thirteenth place. He was in 64 games, was at bat 182 times, and got 22 runs and 53 hits. He also got 7 sacrifice hits, had six stolen bases and had a batting average of .291. In the extra base line he had one home run, 4 two baggers and 2 three baggers. Schweitzer's batting in thirteenth place with 172 men competing for honors is a remarkable thing for the former Molder, and his many friends in this city will be proud of the work he is doing in fast company.

There are more to [illegible] silk, [illegible] and [illegible] being imported by New York City than there were one year ago.

When the Arctic [illegible] tuning he shouldn't be afraid of a frost.

It seems much easier to go from bad to worse than from good to better.

Itching, bleeding, protruding or blind piles yield to Doan's Ointment. Chronic cases soon relieved, finally cured. Druggists all sell it.

Read the Advocate Want Column.

TODAY'S MARKETS

Grain and provision markets furnished by W. B. Sargent, broker, Room 1, 15 1-2 West Main street.

WHEAT.	Open	High	Low	Clos
May	107.7	108.	107.1	107.1
July	102.	102.2	101.1	101.2
Dec.	103.5	103.6	102.5	102.6
CORN.				
May	63.2	63.3	62.5	62.5
July	62.5	62.6	62.	62.
Dec.	63.4	63.5	62.6	62.6
OATS.				
May	51.1	51.8	50.6	50.7
July	46.5	46.5	46.3	46.5
Dec.	49.	49.1	48.6	48.7
PORK.				
Jan.	15.92	16.12	15.92	16.05
May	16.12	16.22	16.07	16.15
LARD.				
Jan.	9.12	9.17	9.16	9.17
May	9.22	9.32	9.22	9.30

LIVE STOCK.

Pittsburg.

(By Wire to The Advocate.)

Pittsburg, Nov. 16.—Today's cattle: supply 150 loads. Choice $5 80@6 00; prime $5 50@5 75; good $5 30@5 40; tidy $4 50@5 10; fair $3 75@4 30; heifers $2 50@4 75; bulls $2 00@4 25; good fresh cows and springers $25@55; common to fair $20@25.

Sheep and lambs: supply 30 double decks; market steady. Prime wethers $4 15@4 25; good mixed $3 60@4 00; fair mixed $3 00@3 50; culls and common $1 50@2 50; spring lambs $5 00@5 90; heavy and thin $4 50@5 50.

Hogs: receipts 80 double decks; market active on good weights. Prime heavy $5 90@6 00; medium $5 80@5 85; light Yorkers $5 00@5 25; roughs $4 50@5 25; stags $4 00@4 50; pigs $4 50@4 75.

Chicago.

(By Wire to The Advocate.)

Chicago, Nov. 16.—Today's cattle: receipts 40,000; estimated for Tuesday 8,000; market 25 and 30c lower. Prime beeves $5 35@5 70; poor to medium $3 40@5 25; stockers and feeders $2 60@4 65; cows and heifers $2 65@5 20; canners $1 50@2 60; Texans $3 50@5.

Hogs: receipts 61,000; estimated for Tuesday 35,000; market 10c lower. Light $5 00@5 75; roughs $5 20@5 40; mixed $5 20@5 95; heavy $5 45@5 95; pigs $3 55@5 00.

Sheep and lambs: receipts 40,000; estimated for Tuesday 25,000; market 10c lower. Native sheep $2 50@4 60; western sheep $2 50@4 60; native lambs $3 75@6 00; western lambs $3 75@6 00.

Does not Color the Hair
Stops Falling Hair
AYER'S HAIR VIGOR

ORPHIUM THEATRE
Commencing Monday for
THREE DAYS
Princess Chinquilla
The Only Indian Actress in the World
AND FOUR OTHER ACTS
New Songs —— and —— Pictures

LEGAL NOTICE.

State of Ohio, Licking County, ss:
In Common Pleas Court.
Ella L. Foster and Ethel Depew, Plaintiffs,
vs.
Mary A. Long, et al, Defendants.
Cause No. 1202.

John Vail, if living, whose residence is unknown, and if dead his unknown heirs, and Allen Vail, if living, whose residence is unknown, and if dead his unknown heirs, will take notice that on the 17th day of October, 1908, the above named plaintiffs, Ella L. Foster and Ethel Depew, as heirs at law of Edward Vail, deceased, filed in the above cause a second amended petition against the above named defendants and all the legatees, devisees and heirs at law of said Edward Vail, deceased, including George W. Havens, as executor of the last will and testament of said Edward Vail, deceased, and George W. Havens, as administrators of the estate of Aurelia Vail, deceased, and all parties interested in said cause and said petitioners ask that a certain paper writing purporting to be the last will and testament of said Edward Vail, deceased, be adjudged not the last will and testament of the said Edward Vail, deceased and that said will and the probate thereof may be set aside and held for nought, and for proper relief in the premises.

The said defendants will be required to answer by the 7th day of December, 1908, or the allegations of said petition will be taken as true.

Ella L. Foster and Ethel Depew.
By their attorneys, B. F. McDonald and Kibler & Montgomery. 10-19-M-5t

Notice of Appointment.

Estate of John D. Hughes, deceased.

The undersigned has been duly appointed and qualified as administratrix of the estate of John D. Hughes, late of Licking County Ohio.

Dated this 2d day of November A. D. 1908. BERTIE JONES, Administratrix.
11-2Mon 3t

Auditorium Theatre
Open Every Day in the Year Except Sunday)
WILL D. HARRIS, LESSEE-MANAGER
TONIGHT
Motion Pictures,
Illustrated Songs,
Prof. Smith's Full Orchestra.
Children, 5c; adults, 10c.
TUESDAY, NOV. 17
Dainty
ALICE WILLIAMS
In the Roaring Comedy,
A Good Fellow
By Mark Swan.
Every Performance Under the Personal Direction of the Author.
Gorgeous Stage Settings for Each Act.
Unexcelled Company, including LEW H. NEWCOMB.
PRICES., 25c., 50c., 75c., $1
Seats on Sale Now.
WEDNESDAY, NOV. 18
A Wildfire Success Everywhere Worth Going Miles to See,
ROBERT GAILLARD
IN
STRONG HEART
The Football Play which has given Theatre its place in our affection,
A production which includes a Cast of Notable Principals.
PRICES—25c, 50c, 75c $1.00.
SEATS ON SALE NOW.

DR. J. T. LEWIS,

Dentist.

Office, 42 1-2 North Third street. New phone 818. Res., New phone 2942 White. Teeth extracted without pain; gas and vitalized air with oxygen used when desired. Work guaranteed. Office hours, 8 to 11:30 a. m., 12:30 to 5 p. m. Open Wednesday and Saturday evening from 7 to 8; other evenings and Sunday by appointment.

PROTECTION

We Guarantee Every Prescription
we fill, to contain exactly what your doctor calls for. You cannot afford to bring your prescriptions to any druggist who has not your entire confidence. Substitution is commonly practiced by druggists who fill prescriptions at extraordinary low prices. We always use the exact drugs prescribed, in the proper proportions, and charge you a moderate price.
Our prescription department is well known and patronized because our prescriptions have always given excellent results.
R. W. SMITH
PRESCRIPTION DRUGGIST

Only a Few More Days of the
Penny Sale
Thanksgiving Cards
Get them while they are cheap and the assortment is large.
Evans' Drug Store
Warden Hotel Block.
Agent for Allegretti and Huyler Candy

Rexall Remedies
Stand for quality in medicine, and give desired results.
Rexall Dyspepsia Tablets
Relieve at once all forms of Dyspepsia and Indigestion.
Price, 25c, 45c and 89c.
Rexall Mucutone
Is a specific for all catarrhal conditions. A general systematic tonic, which acts through the blood directly on the mucous membranes.
Price, 50c and 89c.
Rexall 93 Hair Tonic
Relives itching scalp, removes dandruff and promotes growth of the hair.
Price, 50c.
Rexall Orderlies
A pleasant laxative and cathartic and one which gives splendid results.
10c and 25c.
Liggett's Saturday Candy
Sold at 20c on Saturday only.
Hall's Drug Store
Cut Flowers. Fine Candies.

NewspaperARCHIVE.com NewspaperARCHIVE.com

THE RUNABOUT WON

CASWELL eyed with disfavor the mettlesome horse attached to the light cart.

"Surely you're not going to attempt to drive that brute?" he asked anxiously. "He's a rogue."

"He will drive all right unless some vicious automobile comes along and frightens him," returned Agatha demurely. "I am going to take the river road. It is not so good a road as the other, so there will be less danger of encountering those awful machines."

"You will get yourself killed one of these days, and that big, black fellow looks like the one to do it," declared Caswell. "I wish you wouldn't."

"And miss the fun at the lake?" she asked.

"Come with me," he offered. "I know that you don't like autos, but we can make good time, and I hate to think of you risking your life just to show your pride."

"I am flattered that my friends take such an interest," was Agatha's parting shot, as she gathered up the reins and lightly flecked the horse with the whip.

Caswell winced. There was an emphasis upon the "friends that hurt.

Agatha's father had been a breeder of fine trotters, and since her babyhood Agatha had loved horses. She could drive before she could fairly walk, and when Thomas Kirkland had died of a broken heart at the failure of his breeding venture, Mrs. Kirkland always managed to keep a horse for Agatha, who added to their tiny income by breaking horses for ladies to drive.

Her love of good horses was inborn, and from the appearance of the first automobile in Kedron she had declaimed against the fad. When Charley Caswell had become an auto enthusiast, she had felt that the final blow had been struck.

As boy and girl, and maid and youth, they had been sweethearts. Now she treated him with disdain and let no opportunity pass to show him how wide was the gulf that lay between them.

Caswell glanced at the fast vanishing cart, and went back to the sidewalk, where his neat little runabout puffed at the curb. He had not dared to bring it into the Kirkland yard, and now as he climbed into the seat and threw over the clutch he heaved a prodigious sigh.

There was to be a merry-making at the lake a few miles from town, and he had come to make one last attempt to induce Agatha to share the single seat of the car. Could he once get her to ride, he felt that the battle would be won.

Moodily he guided the machine down the village street and out into the country. When he came to the parting of the ways he ignored the state road with its fine surface and turned into the illy-kept River road running along the bluff, which for three miles walled in the river below Kedron falls.

Far ahead he could see Agatha's saucy red tam-'o-shanter, and he cut down his speed that he might not approach so close that the exhaust of the engine would startle the horse.

The animal Agatha was driving was one she was taking out for the

FRANTICALLY AGATHA TUGGED AT THE REINS.

first time, a big, bad-tempered black, with a wicked eye. Agatha was proud of the fact that the horse had been sent her as a last resort in the hope that a woman's hands might break him of a trick of bolting when the bit pressed too harshly the tender mouth.

All was going well when a child toddled out of a farmhouse gate and sought to cross the road in front of the horse. Instinctively Agatha reined in, forgetful of the need for light pressure. For a moment the black horse stood still, the powerful muscles vibrating with pain and indignation beneath the glossy skin, the next instant he had taken the bit between his teeth and bolted.

Frantically Agatha tugged at the lines, the reins wrapped about her wrists, but there was no controlling the frenzied animal, and with a groan Caswell threw over the clutch to the highest speed.

Agatha could be trusted to handle almost anything that went on four legs and was bridlewise, but just beyond was the road along the side of the bluff with only a light fence between the road and the 60-foot drop to the highest speed.

The runabout was in splendid shape, and quickly answered to the demand for more speed. Soon the car was shooting along, bumping over the rough road and swaying from side to side as it struck unequalities in the hardened wheel ruts.

Caswell stuck grimly to the steering wheel and kept his eye on the quarry beyond. He was rapidly gaining, although the big black was tearing along.

They had reached the stretch of road along the bluff before Caswell caught up, but a moment later he shot alongside 'twixt bluff and cart.

The position was not without its danger. The road was scarcely more than wide enough for two and should the black veer it might result in both cart and runabout crashing through the fence, and being dashed to the rocks below, but Caswell hung on grimly and shouted encouragement to the white-faced girl clinging to the reins.

Half a mile ahead the winter storms had blown down a fence, and this had not yet been rebuilt. The surface of the field it had inclosed was brown and soft from the spring plowing and Caswell gradually forced the auto over so that the black was turned until, as they came level with the field, the auto shot around, and with a sharp turn the black headed for the plowed ground.

The cart wheels sank three or four inches into the soft earth and the black found the going not at all to his liking. The run already had tired him, and now there was the added effort of dragging the wheels through the yielding earth.

Fifty feet and he came to a stop. Caswell shut off power and before the car had fairly ceased to move had leaped to the ground and was at the horse's head.

"Pretty close," he cried as Agatha tremblingly descended from the cart and joined him. "That was one time when the auto was not to blame for a runaway."

"You were right," agreed Agatha. "The black was too much for me. What shall we do?"

"Take him home," sugested Caswell promptly. "We can do that and get to the lake in time for most of the fun. You saw how I could go?"

"In that?" Agatha regarded the red runabout with an odd mixture of disgust and respect.

"In that," confirmed Caswell as he removed the bit from the black's mouth and adjusted the halter he found in the rear of the cart. "We can tow this brute home and then make up for lost time."

He ran the car to the road and then led the horse through the field, tying the halter to the rear of the car and helping Agatha in.

It was a slow trip back to town with the tired horse, but when he had been put in his stall and the car was once more clear of the village, Caswell put on the power again.

"How do you like it?" he questioned, when presently he helped her to alight in front of the pavilion in which the dancing had just begun.

"I like it," she confessed reluctantly. "I didn't know it was such fun to go so fast."

"Want to share the car—with me?" asked Caswell, and Agatha blushed as she nodded her assent. The runabout had won.

THE TOURISTS

IN his secret heart the colonel loathed antiques of all sorts, and most of all despised ruins. To him ruins meant masses of stone, in more or less dilapidated condition, cumbering earth which might well be put to better purposes.

That the imperial Caesars had sat in the Coliseum appealed to him not at all, and Pompeii was a somewhat messy place, endurable only because Eleanor had decided to go there even though her aunt, Mrs Granger, was too ill to come along. They had at least put in one long, delightful day without the monotonous recital of the facts and figures which the excellent Mrs. Granger seemed fairly to exude.

Ever since the colonel had met the Granger party in Paris he had been the slave of pretty Eleanor. He had followed them to Italy, and had endured the garlicky cooking and the thin Italian wines for the sake of

Eleanor.

the comp[illegible] of the charming American girl.

He had even endured ruins with Mrs. Granger delivering a continuous lecture on the various points of interest, until the colonel was convinced that the place of eternal torment was an endless succession of ruins through which one promenaded easily accompanied by a voluble guide primed with facts and anecdotes of more or less questionable accuracy.

Together they had visited every ruin in Italy, and Mrs. Granger was now reading up on Greece in the Baedecker, that they might overlook no point of interest when they should arrive on those classic shores.

Fearful of losing caste with the chaperon, the colonel manfully pretended an interest in antiquity he was far from feeling, and not even Eleanor could guess how bored he was by the pursuit of the past, though now and again she slyly smiled as the colonel made a wry face over some particularly astounding fact when he thought that he was free from observation.

But for Eleanor he long since would have abandoned the trip. The colonel feared to pause for an instant in his courtship which, truth to tell, was a singularly weak and ineffective campaign.

The antiques seemed to have weakened his determination, and instead of boldly declaring his love for the girl he contended himself with accompanying the party from place to place and praying for a more opportune moment to arrive.

It was the last night in Rome and the girl had insisted upon the seeing the Coliseum by moonlight. Mrs Granger could not go. She was afraid of the night air but she resigned Eleanor to the care of the colonel, and they started off together.

Dutifully the colonel escorted Eleanor over the ruins, and at last they paused at the top of the building to look down upon the arena.

"This will be the last you will see of the civilization of the past," said the girl, as she seated herself on a huge block of stone. "It is too bad that you must turn back before you have done Greece. You are so interested in the past that it must seem hard to have to exchange that for the bustling American present. I am sorry you have to go."

"Will you be sorry?" he asked, eagerly.

Eleanor nodded.

"You are so interested in the trip," she explained.

"Never mind the trip," said the colonel impatiently. "Are you sorry that I am going? I mean will you miss me?"

"Of course, I shall miss you personally," assented the girl. "That you should realize."

"I am glad that you will," said the colonel, fervently. "I have not suffered from the past in vain then."

"What heresy?" cried Eleanor. "And from such a confirmed antiquarian as you!"

"I hate the very sight of a ruin," declared the colonel, vehemently. "It has been torture to be dragged around and be made to listen to a string of facts just because some

The Colonel.

thousands of years ago someone used to live in the place who was written up in some book."

"And we thought that you were enjoying it all so much," cried Eleanor. "Why did you keep on?"

"Because you liked them and I—like you," explained the colonel. "I wanted to be with you and you wanted the ruins. I've stood the ruins and the garlic and all that sort of thing because I liked to be with you."

"I can sympathize with you," sighed Eleanor. "I know I should be interested in it all, but I am terribly bored. I think aunt Marcia is, too, though she pretends to like it to please me, because I pretend to like it to please her. Just think! Here are the three of us who have been going through Italy to please each other, and we all hate ruins—at least you and I do, and I think aunt Marcia does, too."

"It was a romance, not ruins, that held me here," announced the colonel. "Do you think that perhaps you could take an interest in so young a ruin, as me?"

"I like young ruins best," said Eleanor, after a moment's pause.

IDA

THE train shot down a long stretch, crossed the tiny river and ran between a huddle of shanties to the yellow brick station.

Ida followed the porter down the aisle to the platform with the feeling of one who goes to execution. Had she been emerging from the cells of the condemned into the death house she could have been no more serious; for a life and happiness other than her own depended upon her movements.

It was a matter of actual existence, but of the spiritual life that she thought, and, as she offered a cold check for her grandfather to peck at, she glanced apprehensively along the platform and gave silent thanks that Jim Tucker was not there to greet her.

Even since she could remember, Ida had spent her summer vacations with her natural grandparent. From the and buried her city pallor beneath a coat of tan.

As a barefoot boy, Jim Tucker had been her playfellow, and they had renewed their friendship each summer. Under Ida's influence, the boy's mind broadened.

His narrow horizon of fields was early part of June until well into September she had roamed the fields, extended through her eyes to the city, and, because she was going through high school, Jim earned the money for the academic course in a near-by town. The summer before he had taken his examinations for the college and had left the farm before Ida had returned to the city.

The last evening together was still as fresh in her memory as though it had occurred the previous week and not nine months ago. Jim had come over to say goodby, and they had swung in the hammock until long after the usual hour, while Jim told his plans for the future.

To young people in a hammock under the summer moon, all things are possible, and Ida had caught the fire of his enthusiasm and urged him on.

"I owe all this to you," he said, brokenly. "Just think! If you had never come here, I should have been content to go as my fathers before me. A few winter terms in the district school, and I should have turned to the plow, content merely to exist instead of living.

"I owe it all to you, dear. I think if you should fail me now, that I should give up everything and come back to the farm. You have my career, which is more than my life, in your keeping.

"I can't say anything more now—but you will wait for me, won't you, Ida?"

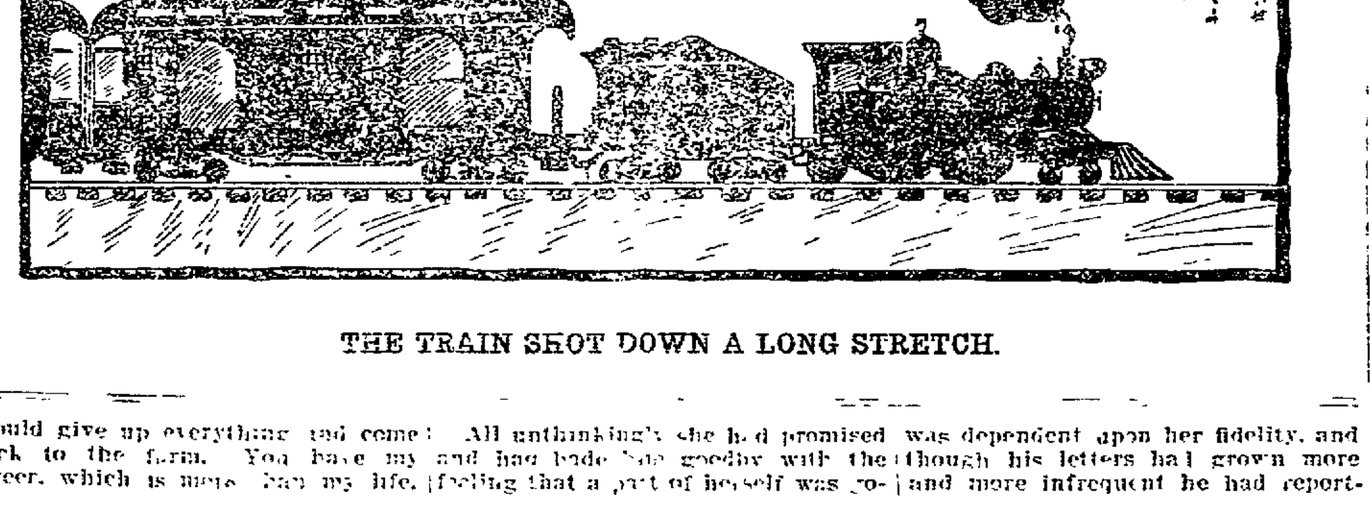

THE TRAIN SHOT DOWN A LONG STRETCH.

All unthinkingly she had promised and had bade him goodby with the feeling that a part of herself was going out into the world to do battle with fate and fortune.

She had gone home with the solemn feeling that this man's career was dependent upon her fidelity, and though his letters had grown more and more infrequent he had reported great progress. So when Hugh Pearson had come into her life, she had said to him "nay," though her outraged heart had cried aloud at the sacrifice.

She had grown thin and pale with the stress of her emotions, and she had shuddered when her mother had declared that a few weeks on the farm would bring back the roses to her cheeks. She had been sent to the country a couple of weeks ahead of time, and only she and Hugh knew that practically she was going to her doom.

During the half year that had passed she had come to understand many things, and she knew that she never could come to care for Jim. He had been her childish hero, because he could do things so much better than the other boys, but now that she compared him to Hugh, she knew that he could not stand the test.

His non-appearance at the station gave her a few hours' grace, but every nerve was tensely braced against the time that Jim should learn of her arrival and come to claim his own.

The farm wagon rattled down the dusty street and out on the country road. Her grandfather kept up a constant fire of comment, and local gossip as the team jogged along, but Ida scarcely heard.

They came at last to a point where, across the fields, the Tucker farmhouse shone white against the dusty road. It was newly painted, and Ida, knowing that it was in preparation for her coming, felt as if her heart must stop beating.

Her grandfather pointed it out with his whip. "Tucker's been painting up," he said with his rumbling laugh. "Getting ready for the bride. You'll have to look around for a new beau, Ida. Jim Tucker's off on his honeymoon. He fell in [illegible] with some girl he met at college, and they were so keen to get married, that they couldn't wait until Jim got through his course.

"Jim, he quit college and he's goin' to run for the legislature next fall. Did you care that much?" he stopped to ask as he saw the girl beside him was crying.

"Care!" cried Ida, smiling through her tears. "Gran'pa, I never was so happy in my life. [illegible] you'll wait until Sunday you'll see. I'm going to write Hugh to come up."

SOLD FOR WEALTH

OUTSIDE the landscape was sodden and dreary. A chill rain beat against the pane, and now and then sharp gusts of wind shook the naked limbs of trees and sent flying the few withered leaves that still clung to the branches.

It seemed to Elizabeth, sitting at the window, that the landscape was typical of her own life, for the rain of discontent beat in upon her soul, and the gusty winds of reverses shook her faith in mankind and sent scurrying through the void the [illegible] leaves of her withered ideas.

For four months Elizabeth had moved through a dream of life in the [illegible] furnished home of the Tolands. There was a maid to [illegible], after the wardrobe that Margaret had planned, and a high powered car was at her call when she wished to go out. [illegible] to dress for dinner and sit through the meal with none of the rushes to the kitchen that marked her middle [illegible] at home.

There were [illegible]

[illegible]

had grown to [illegible] for the [illegible] faced [illegible] the [illegible] of the [illegible] could [illegible] proxy.

[illegible] to the dull routine of [illegible] until [illegible] Gus Raw [illegible] should [illegible]

[illegible]

[illegible] Hartzell [illegible] into the [illegible] told [illegible]

[illegible] moment with Gus, and in a short few words he expressed her appreciation of the honor Hartzell had done [illegible] accepted his offer.

[illegible] at her desk, the letter [illegible] and stamped, long before [illegible] Margaret entered [illegible]

[illegible]

Margaret turned to her passionately.

"Yes, thank God," she [illegible] "Bess, you don't know what I have gone through with. No one will ever know what I have suffered unless [illegible] I [illegible] sold [illegible] wealth. For six years I have been [illegible] the world of love. [illegible] widow [illegible] God help me [illegible] lonely life."

[illegible] things we [illegible] Elizabeth [illegible] to her sister, vainly trying to comfort the stunned woman.

At last, with an effort, Margaret roused herself. "I [illegible] and see that flowers are ordered. I must keep up appearances to the bitter end," she said dully. "Bess, you will wait until—until after and won't you?"

"I shall not go until you no longer need me," [illegible] put her arms protectingly [illegible] Margaret.

[illegible]

[illegible] to herself [illegible] that is the best of all

ROADS FINANCED SAY REPORTS

NEWARK, MARTINSBURG & MT. VERNON INTERURBAN NOW SEEMS ASSURED.

Promoters Say Capital Has Been Secured to Finance Long Proposed Road.

The long proposed interurban between Newark, Martinsburg and Mt. Vernon now seems to be an assured fact, and it claimed by those in a position to know, that actual work will be started on the road as soon as the winter breaks up.

The road, which has been exploited on paper for some time, has been financed by American and foreign capital, and with the right of way secured, the road would undoubtedly prove a paying proposition. The road, which will tap rich farming country, has been promoted by Dr. J. F. Shrontz, of Martinsburg, and Dr. Edward Dever, of Mt. Vernon, for some time.

The road, when completed, will connect at Mt. Vernon with the Gallion Southern, a road that has already been financed, and, according to reports, will also be started next spring. Thus a complete link between Cleveland and Cincinnati would be made by Ohio interurbans.

Newark people are much interested in the proposed road, from the fact that a large amount of trade would reach this city that is impossible to get at this time.

ELECTED OFFICERS

The annual election of officers of the Silent Circle of The King's Daughters and Sons, held at the home of Mrs. J. V. Hilliard, November 10th, resulted as follows:

Mrs. W. D. Jones, leader.
Mrs. T. M. Ball, first vice president.
Mrs. Geo. N. Roley, second vice president.
Mrs. A. N. Banton, secretary.
Mrs. Celia Hirst, treasurer.
Mrs. U. G. Brillhart, flower chairman.

ARE MICROBES IN YOUR SCALP

Many Explanations of Baldness Have Been Advanced—The Most Correct is That of Microbes.

The term "microbe" refers to a parasitic plant or fungi also called bacteria. A microbe is so small that it can only be detected by the aid of a microscope. Some microbes are harmless, while others produce various diseases, and derive their titles through the form of their growth or because of the diseases they create, which diseases are infectious or contagious.

Prof. Unna of Hamburg, Grmany, and Dr. Sabourand, the leading dermatologist of France, discovered that a microbe caused baldness, and their theory has time and again been amply verified through research experiments carried on through the observation of eminent scientists. This microbe lodges in the Sebum, which is the natural hair oil, and if permitted to flourish, it destroys the hair follicles, and in time the pores entirely close and the scalp gradually takes on a shiny appearance. When this happens there is no hope of the hair growth being revived.

Dandruff is a contagious disease which a microbe causes, and later produces itching scalp, falling hair and baldness. Dandruff is caused by the microbe diseasing the sebaceous matter, which dries up and scales off. Sometimes the cuticle surrounding the hair allows the natural oil of the hair to force its way between the flakes of scarf skin direct to the hair, and the microbe being between the flakes force them apart and they scale off as dandruff.

We have a remedy which positively will remove dandruff, exterminate the microbe, promote good circulation in the scalp, tighten and revitalize the hair roots, grow hair and cure baldness. We back up this statement on our own personal guarantee that this remedy, which is called Rexall "93" Hair Tonic, will be supplied free of all cost to the user if it fails to do as we promise. It will also restore gray hair to its original rich, glossy color, if loss of color has been caused by disease, yet it is in no sense a dye. Rexall "93" Hair Tonic accomplishes these results by making every hair root, follicle and pigment gland strong and active, and stimulating a natural flow of coloring pigment into the hair cells.

Rexall "93" Hair Tonic is entirely free from grease or sediment, is exceedingly pleasant to use, and will not gum the hair or soil the clothing or pillows.

We want everyone troubled with hair or scalp ailments, even though they are bald in spots, to try Rexall "93" Hair Tonic on our guarantee. We exact no obligations or promises, and simply ask you to give it a thorough trial, and if not satisfied, tell us, and we will refund the money paid us. Two sizes, 50c and $1. Hall's Drug Store, 10 N. Side square.

PROMINENT FIGURES IN ELKINS-ABRUZZI MATCH WHICH ATTRACTS THE ENTIRE WORLD

While all the world awaits a positive announcement of the plans of the Duke of the Abruzzi for his forthcoming wedding, his charming fiancee, Miss Katherine Elkins, seems entirely unconcerned and spends much of her time in the saddle. She has all her five hunters at Hilliehurst and employs them strenuously to avoid the siege of inquiries concerning her wedding plans. The Duchess of Aosta is credited with being the principal advocate of the match at the Italian court. Cardinal Gibbons is instructing Miss Elkins in the religion of her intended, and the Italian cruiser Fieramosca, shown in this picture, is the ship detailed to take the happy couple back to Italy after the marriage.

SPECIAL SESSION

(Continued from Page 1.)

January 4, on the pretext that it is for appropriations, when the emergency board could take care of all of that without expense to the people.

Judson Harmon was elected Governor by the people of Ohio. They expressed their confidence in him. They know him to be a broad-sided statesman—presidential timber—who will do what is right and just by all of the people.

And they will resent this attempt at usurpation by Andrew L. Harris, who, though often a candidate, has never yet been elected governor of Ohio, but who, in fact, has been humiliatingly defeated for governor in a year when the head of the ticket on which he was running carried the state by upwards of 75,000 plurality.

THE SPECIAL SESSION MAY BE ENJOINED

Cleveland, Nov. 16.—Announcing that a special session of the legislature for the purpose of electing a successor to Senator Foraker is unconstitutional, Attorney A. E. Bernstein of this city, is preparing a brief citing various authorities to sustain his contention. Bernstein stated that he would ask for an injunction to prevent a special session. He refused to say whom he represented other than that they were Cincinnati parties.

Citations from the constitution to show that Governor Harris has no right to call a special session of the legislature are being compiled by Bernstein. Quotations from the constitution showing that a special session of the legislature can only be called to consider the passage of constitutional amendments or to pass upon special appropriations are being made in his brief.

According to Bernstein the present governor has no authority to call a special session of the legislature to elect a senator. He claims that under the constitution of 1852 the legislature meets every two years on the even year, and that on that occasion only can the Legislature take up such matters as the selection of a senator. He declares that the present legislature goes out of office on the night of December 31 of the present year and that the newly elected legislature practically assumes office January 1, 1909. The governor's term expires January 10.

Sardine Salad.

To make a pretty [illegible] sardine salad [illegible] from the American [illegible] [illegible] into little strips.

How to Make Use of Funnels.

Several [illegible] be found [illegible] are [illegible] cereals, coffee or other dry articles into glass jars or into the cans in which they are kept.

DEATH

(Continued from Page 1.)

has held many official positions, and was high in imperial favor.

(By H. Lee Clotworthy, Staff Correspondent of the United Press, Aboard the Georgia.)

Manila, Nov. 16.—From high official Chinese sources, it is learned today both the Emperor and Dowager Empress of China were murdered in the hope that the presence of the American fleet in Chinese waters would save the Chinese empire from an aggressive movement by the Japanese during the establishment of the new regime. The deaths of the Emperor and Dowager Empress had been expected for many days, as both were known to be in precarious health. Fearing that they might survive until after the American fleet had sailed away, they were killed in order that the crisis might not be precipitated.

Why They Sleep Cold.

How many of the 17,000,000 voters in this country are in the habit of sleeping under woolen blankets in winter? If they don't, is it because they like cotton better? Do they know that a dishonest tariff tax more than doubles the price of woolen blankets and puts them out of the reach of the masses of the people?

SAVED BABY'S LIFE WRITES MOTHER

IN GRATEFUL LETTER SHE PRAISES FATHER JOHN'S MEDICINE.

"I have a little girl four years old, and [illegible] Father John's Medicine [illegible] [illegible] troubles.

SEEDLESS

May Be Apples in the Future, if Grafting Experiment Proves Successful.

Topeka, Kan., Nov. 14.—On C. E. Bell's farm, near Eskridge, has been found a seedless apple tree bearing a sweet apple looking like the Sheep Nose. Samples of the apples were received at the State Horticultural society, and next spring an effort will be made to propagate them by grafting the buds. It is believed a variety of seedless apples will be developed.

STAR COURSE LECTURE TONIGHT

Dr. D. F. Fox, of Chicago, is one of the best platform men in America. The lecture will begin at 8:15 p. m. 16d1

HEALTHFUL SLEEP FOR CHILDREN

and Unbroken Rest for Mothers

RESULT FROM THE USE OF THE

DR. DENTON SLEEPING GARMENTS

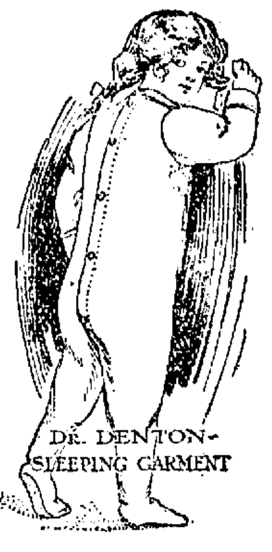

STYLE C 10.
50c to $1.00
according to size

For Children From Less Than One Year Up to Ten Years of Age

The Dr. Denton Garments cover body, feet and hands. The feet are a part of the Garment. Hands are covered by cuffs that turn down and close with draw strings. This complete protection prevents colds and the more serious sicknesses that result from exposure, such as croup, etc.

Dr. Denton Garments are made from a special

ELASTIC, KNIT, MERINO FABRIC,

devised to provide the most healthful sleeping conditions. The knit fabric carries off the perspiration and maintains even warmth even if bed coverings are thrown off.

SOFT AND DURABLE DO NOT SHRINK

Protect your children's health by using these hygenic night clothes. Endorsed by the highest medical authorities. Ask to see them at our Underwear Department.

STYLE C 15
With drop seat
60c to $1.00
according to sizeize

East Side Squarr **MEYER & LINDORF** Newark, Ohio.

ELOPED

To Kentucky and John Varner and Blanche Hurbaugh Were Married Sunday.

The god of love, Cupid, triumphed again Sunday, when John Varner, 19, a son of Mr. and Mrs. Scott Varner, and an employe of the American Bottle company, and Miss Blanche Hurbaugh, 19, a daughter of Mr. and Mrs. George Hurbaugh, residing on the Mt. Vernon road, eloped to Kentucky and were married.

The parents of Mr. Varner objected to his marriage with Miss Hurbaugh on account of his age, but the love of the young people would brook no delay and the elopement was planned. The young couple were seen on a North Fourth street car Saturday afternoon, and at that time an elopement was suspected.

Two weeks ago it was thought the young people had been married, but, as events proved, their marriage at that time was not a fact. The young people will be at home on Channell street.

HOW TO CURE SKIN DISEASES.

The germs that cause skin diseases must be drawn to the surface of the skin and destroyed.

ZEMO, a clean liquid for external use, will do this and will permanently cure every form of itching skin disease.

For sale everywhere. Write for sample, E. W. Rose Medicine Co., St. Louis. For sale by Evans Drug Store. 1

LEADING FIGURES IN TRIAL OF RAY LAMPHERE AT LAPORTE, IND.

LAPORTE, IND., Nov. 16.—Ellsworth E. Weir, famed throughout Indiana as a [illegible] in the defense of Ray Lamphere, the farm hand charged [illegible] of Mrs. Belle Gunness, the woman "Bluebeard," and her children. [illegible] of Laporte [illegible] Judge J. C. [illegible] circuit court is presiding. Lamphere's defense is an alibi, and his [illegible] to prove by several witnesses that Mrs. Gunness was seen at [illegible] two months after she was supposed to have been killed and her house burned.

ED DOE SAYS

GOOD CLOTHING

For less money than any concern in this part of the country.

ED DOE

SHOE ADVICE
To Workingmen

Here is some good advice, if we do say so, for it is founded on years of experience aud close study of the shoe needs of the workingmen. Our advice is: Get your shoes of a shoe dealer who understands your needs, who can furnish you shoes that will wear through months of hard service, who will supply these shoes at a reasonable cost.

We offer two good shoes for workingmen. One is a

Special Shoe at $2.00

These shoes are positively the best shoes to be obtained anywhere at the price. The other shoe is the

Extra Special, with kromelk soles, at $3

LET US SHOW YOU

THE SAMPLE

HENRY BECKMAN. West Side Square.

To Provide Shelter

For the wife and little ones is a sacred duty. But this usually involves a systematic plan of saving; and the habit of saving often has its beginning in a small savings account. We gladly open accounts with those who apply. 4% Interest Paid on Savings Accounts and Certificates of Deposits.

The Newark Trust Co

Capital $200,000.00 Surplus $100,000.00

FOR QUICK RESULTS TRY

ADVOCATE WANT ADS

NewspaperARCHIVE.com